NORTH GEORGIA COLLEGE
3 0642 00152 7632

CYCLOPS

nineteen hundred and fifty-nine

June 3, 1959

Dear Miss A.D

I can hardly believe that this is another school year completed and I have the 1959 Cyclops behind me. Now that the job is over I can say that I certainly enjoyed most of the work. I believe if I had the time to go over I would do the same thing again.

Thank you so very much for the cooperation you gave me this year. I also want to thank you for being so understanding and I know you would have done as much for anyone.

I am looking forward to the summer and next three quarters of a lot of hard work and fun.

Thank you again for all you have done for me.

Love,

Joyce Green

ARCHIVES U428 C9 1959c.1
North Georgia College
CYCLOPS

CYCLOPS
1959

Through a window see a campus
Through a campus see a world
Thoughts and learning—
education,
All the needs fulfilled in one—
To live in peace with fellowman

OPENS THE DOOR

AND

Editor
JOYCE GREEN

Assistant Editor
EMILY TEMPLETON

Business Managers
LERA SINGLETON
FRAN CLEMMER

SERVES AS GUIDE TO A YEAR OF MEMORIES OF

NORTH GEORGIA COLLEGE

Dahlonega, Georgia . . .

WHAT EVER BEHIND.....

Familiar

Scenes

WHAT EVER AHEAD.....

WE SHALL ALL REMEMBER THESE ACTIVITIES AND SCENES BECAUSE THEY ARE

A LASTING PART OF US ALL!

DEDICATION

"And now abideth faith, hope, charity, these three; but the greatest of these is charity" . . . This verse so aptly applies to a professor whose faith has made his life an influence to all who know him; whose hope for the future of mankind has been a constant guide for stndents; and whose love for his church, his profession, and his fellowman has made him a friend and leader on the campus of North Georgia College. We gratefully dedicate the 1959 *Cyclops* to you—Dr. Harry B. Forrester.

CONTENTS

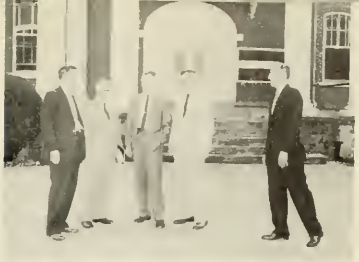

Administration • Faculty

President 12
Dean 13
Faculty 15
Administration 17

Classes

Seniors 20
Juniors 36
Sophomores 42
Freshmen 48

Military

Military Department 58
Sweetheart 59
Brigade 60
Battlegroups 62

Organizations

Publications 83
Military 88
Religious 91
Academic Clubs 104

Sports

Coaches 118
Cheerleaders 119
Basketball 120
Baseball 122
Rifle 124
Intramural 126

Features

Mr. & Miss N. G. C. 138
Superlatives 140
Nu Gamma & Who's Who. 146
Cyclops Queen 148
Beauty Court 149

Advertisements

Administration and Faculty

Building a bigger and better college.

A firm handshake, a smile, some advice for the student.

Diligent professors and administrators.

Editor . . . . . EMILY TEMPLETON

PRESIDENT...

MERRITT E. HOAG

THE ADMINISTRA

WILL D. YOUNG
Dean

ALICE DONOVAN
Dean of Women

ORVIL R. HAUSE
Commandant of Cadet Corps

TION

FACULTY

J. D. Anthony, M.A.
Biology

R. H. BELCHER, M.S.
Chemistry

W. D. BOOTH, M.A.
English

M. P. BOUFFARD, M.A.
Education

DOROTHY BROWN, Ph.D.
English

T. C. BRYAN, Ph.D.
Social Science

J. G. BRYSON, M.S.
Business Administration

W. J. CARPENTER, M.A.
Mathematics

C. J. DISMUKES, Ph.D.
Modern Languages

ALICE DONOVAN, B.S.
Home Economics

SARAH DREW, M.S.
Social Science

G. H. ENGERRAND, Ph.D.
Modern Languages

W. H. ESSARY, M.A.
English

H. B. FORESTER, Ph.D.
Biology

JOYCE FOWLER, M.A.
Physical Education

FACULTY

B. L. FREEMAN, M.S.
Home Economics

L. B. FREEMAN, M.S.
Business Administration

O. L. GASTON, M.B.A.
Business Administration

R. R. HACKNEY, M.A.
Physical Educotion

S. M. HARRIS, M.S.
Librarian

M. E. HOOD, B.S.
Assistant Librarion

S. M. HUNTLEY, Ph.D.
Modern Languages

J. C. KIDD, M.A.
Social Science

J. I. MALOY, M.B.A.
Business Administratian

U. G. MATHERLY, M.P.H.
Physical Education

R. M. NEGLEY, M.S.
Mathematics

E. R. OAKES, B.S.
Assistont Registror

NEWTON OAKES, M.A.
Business Administrotion

JULIA OATES, M.S.
Assistant Librarion

J. A. OTTE, M.S.
Physical Education

E. G. PIGG, M.A.
Physics

FACULTY

W. P. ROBERTS, Ph.D.
Social Science

B. W. SANDERS, M.S.
Bialagy

J. C. SIMMS, Ph.D.
Chemistry

J. T. SIMPSON, M.A.
English

F. M. SMITH, M.A.
Social Science

ORBY SOUTHARD, Ph.D.
Education

C. E. STEVENSON, M.A.
Education

H. R. SULLIVAN, M.A.
English

RALPH SURASKY, M.A.
Mathematics

L. R. TOWSON, M.A.
Mathematics

JEAN WHITE, M.A.
English

M. C. WICHT, Ph.D.
Mathematics

C. M. YAGER, M.Ed.
Physics

W. D. YOUNG, M.A.
Social Science

STAFF

A. A. BOGGUS
Consulting Medical Officer

B. J. BROGDON
Secretary to the Dean

LUCILLE CHAMBERS
Secretary to Ass't Comptroller

ESTELLE DAVID
Secretary to the President

JUANITA FIELDS
Secretary to the Comptroller

H. H. GILBERT
Comptroller

J. J. HARRIS
Bookstore Assistant

ANNE HUFF
Secretary, Registrar's Office

W. A. HULSEY
Accountant, Comptroller's Office

J. W. PHILLIPS
Ass't. Comptroller

MRS. R. RAGAN
Assistant Dietitian

ROBERT RAGAN
Manager, Student Canteen

MRS. C. L. SMITH
Assistant to Nurse

E. L. STEPHENS
Bookkeeper, Comptroller's Office

WENDELL SATTERFIELD
Cashier, Comptroller's Office

HAZEL TYREE
Dietitian

J. G. WOODWARD
Medical Officer

SARA M. WRIGHT
Nurse

Canteen Staff

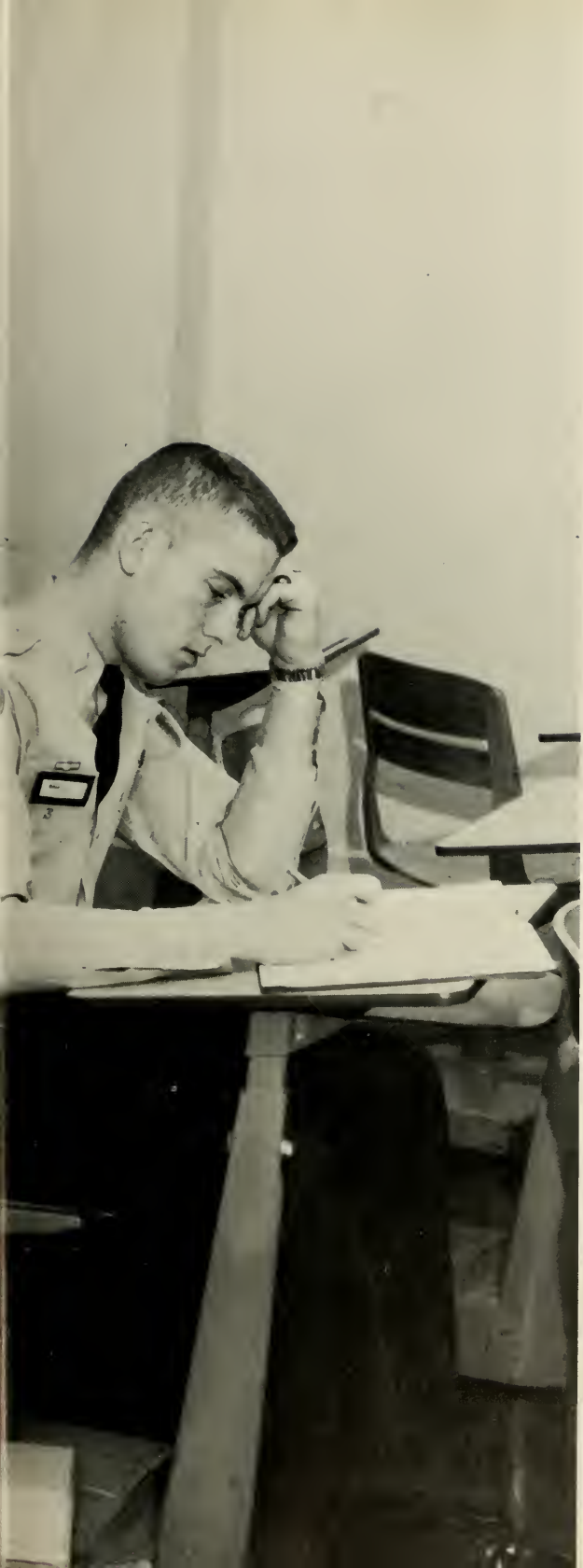

The Classes

Green Freshmen; Sophisticated Sophomores;
Anxious Juniors; Wondering Seniors;—
Together equal classes of N. G. C.

Editor . . . . . PATTIE NEWTON

SENIORS

EDMOND MANN
President

ALDINE MAYS
Vice-President

CAROLYN MATTHEWS
Secretary

CAROL ANN BARRETT
Treasurer

ED . . . CAROLYN . . . ALDINE . . . CAROL ANN

HUNTER WADE ADAMS
Atlanta, Georgia
Degree: B.S. in Physical Education. NCO Club, Scabbard and Blade, Officers' Club, Rex Fraternity, Physical Education Club. Student GEA (President), Blue Ridge Rifles. Intramural Sports, DMS.

JERE HERBERT AKIN
Atlanta, Georgia
Degree: B.S. in Business Administration. Wesley Foundation, Business Administration Club, YMCA, Varsity Basketball (1955-59), Varsity Tennis (1957-58), Dean's List.

SAMUEL CARY ALLISON, JR.
Columbus, Georgia
Degree: B.S. in Business Administration. NCO Club, Officers' Club, Wesley Foundation, Business Administration Club.

LESTER LEE ALLRED, JR.
Rome, Georgia
Degree: B.S. in Mathematics. YMCA, NCO Club, Officers' Club, Intramural Sports, Basketball Team (Scorekeeper).

SENIORS

OLLIE FRANK ASKEW
Union Point, Georgia
Degree: B.S. in Chemistry. NCO Club, Officers' Club, BSU, YMCA, Chemistry Club, Radio Club.

SHIRLEY MARIE AVERY
Alto, Georgia
Degree: B.S. in Elementary Education. YWCA, Rec Club, Trahlytan, FTA, Dramatics Club, Dean's List.

WILLIAM GOULD BACON, JR.
Waynesboro, Georgia
Degree: B.S. in Business Administration. YMCA, Business Administration Club, Military Editor for the "Commander."

ROBERT THOMAS BAILEY
Canton, Georgia
Degree: B.S. in Business Administration. NCO Club, Officers' Club, B.A. Club, Intramural Sports, YMCA Cabinet, Baptist Student Union (President, Enlistment Chairman, Treasurer).

MAX RUSSELL BALDWIN
Summerville, Georgia
Degree: B.S. in Business Administration. NCO Club, Officers' Club, B. A. Club, Intramural Sports, Scabbard and Blade.

CURTIS WILLARD BARFIELD, JR.
Waycross, Georgia
Degree: B.S. in Business Administration. NCO Club, B.A. Club, Officers' Club.

CAROL ANN BARRETT
Cleveland, Georgia
Degree: B.S. in Biology. YWCA, Rec Club, Trahlytan, Dramatics Club, Biology Club, Junior Class Secretary, "C" Company Sweetheart (1957-58), Dean's List, Senior Class Treasurer.

MARY JANE BARROW
East Point, Georgia
Degree: A.B. in Foreign Language. Girls Rifle Team, Trahlytan (Captain), President and Vice-President of Lewis Hall, Nu Gamma Honor Society, Who's Who, Silver Award, "Most Dependable", Dean's List, Scholarship to Laval University, Quebec, Canada.

SENIORS

WILLARD RICHARD BECK
Gainesville, Georgia
Degree: B.S. in Business Administration. Business Administration Club, NCO Club, Officers' Club.

THADDEUS F. BLACKSTOCK, JR.
Decatur, Georgia
Degree: B.S. in Business Administration. Business Administration Club, NCO Club, Officers' Club, Glee Club, Sigma Theta Fraternity (Treasurer).

JAMES ROGER BOYD
Ironton, Ohio
Degree: B.S. in Business Administration, YMCA, Business Administration Club, NCO Club, Officers' Club, Scabbard and Blade, DMS.

WILLIAM HARLLEE BRANCH, III
Atlanta, Georgia
Degree: A.B. in History.

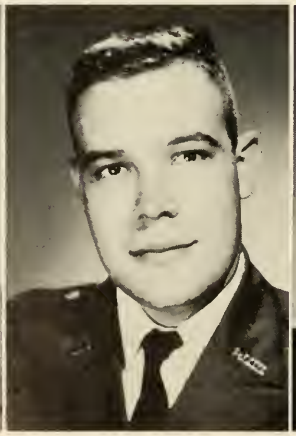

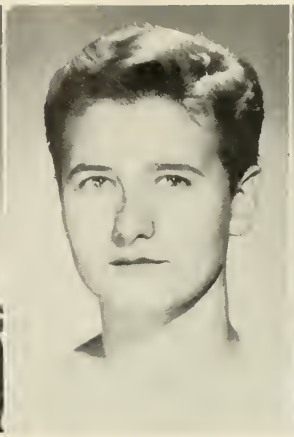

JOE JORDAN BREEDLOVE
Arlington, Virginia
Degree: B.S. in Business Administration. NCO Club (Secretary and Treasurer). Varsity Rifle Team (Captain), Superior Cadet Award (Sophomore), Rex Fraternity (Treasurer). "Most Outstanding Junior Boy," Brigade Commander, "Mr. N.G.C.," Dean's List. Nu Gamma Honor Society. Scabbard and Blade, DMS.

VERNIS DORMAN BROGDON
Adel, Georgia
Degree: B.S. in Biology. Science Club. Intramural Sports, Senior Color Bearer.

ANN DOUGLASS CALHOUN
Soperton, Georgia
Degree: B.S. in Physics. YWCA, Rec Club. Radio Club, Physics Club. Girls' Rifle Team.

GLENN EDWARD CARTER
Thomson, Georgia
Degree: B.S. in Business Administration. Intramural Sports, Business Administration Club (President). Dean's List.

SENIORS

JOHN HUGH CAVENDER
Waycross, Georgia
Degree: B.S. in Physical Education. YMCA, Letterman's Club (Secretary and Treasurer), NCO Club, Physical Education Club. Rex Fraternity, Varsity Baseball. Officers' Club (President), Scabbard and Blade.

WILLIAM STEWART CHAPMAN
Lithonia, Georgia
Degree: B.S. in Business Administration. NCO Club, Rex Fraternity. Business Administration Club, Officers' Club, BSU (Vice-President). YMCA Cabinet, Letterman's Club (Vice-President). Varsity Basketball (Captain). "Most Athletic."

BETTY ROSE CLARK
Dublin, Georgia
Degree: B.S. in Elementary Education. YWCA, FTA. Rec Club. Cheerleader (Alternate), Dean's List, Regimental Staff Sweetheart (1956-57). NCO Club Sweetheart (1957-58), Beauty Court (1957-59). "Miss NGC." 2nd Runner-up Brigade Sweetheart (1958-59).

JOE MARK CLEMENT
Mineral Bluff, Georgia
Degree: B.S. in Physical Education. YMCA, Rex Fraternity, Rifle Team, Letterman's Club. Intramural Sports, NCO Club, Officers' Club, Treasurer of Junior Class, Scabbard and Blade, Dean's List, "Who's Who," DMS.

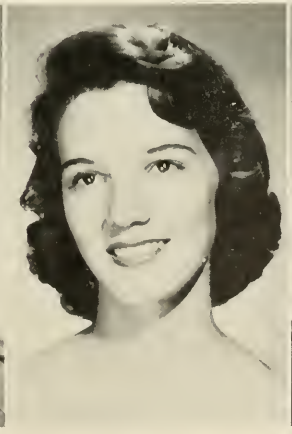

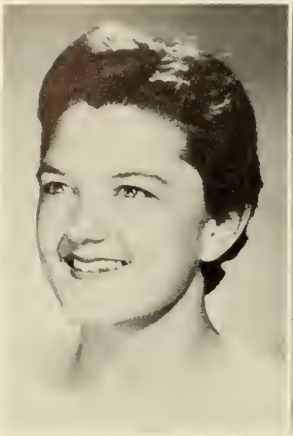

MARY FRANCES CLEMMER
Cartersville, Georgia

Degree: B.S. in Biology. BSU, YWCA, Mercureans, Rec Club Council (Treasurer, Vice-President, Sports Manager), Girls' Rifle Team (Captain), Science Club, Cyclops Staff (Co-Business Manager), Dean's List.

ALLENA COBB
Atlanta, Georgia

Degree: B.S. in Home Economics. YWCA, Trahlytan, Home Economics Club (Vice-President, President), Cheerleader, "B" Company (Sweetheart, Sponsor), "Cutest Couple," Cyclops Beauty Court, Rex Fraternity Sweetheart.

JAMES LARRY COLEMAN
Sandy Springs, Georgia

Degree: B.S. in Business Administration. Rex Fraternity, Business Administration Club, Intramural Sports, NCO Club, Officers' Club, Letterman's Club (1st Vice-President), Scabbard and Blade, Varsity Baseball, Dean's List, DMS.

JEANETTE COOLEY
Lawrenceville, Georgia

Degree: B.S. in Secretarial Science. Wesley Foundation, YWCA, Trahlytan, Business Administration Club, Girls' Rifle Team, Dean's List, Honors List, Nu Gamma Honor Society.

SENIORS

DONALD GARRISON COPELAND
Helena, Georgia

Degree: B.S. in Physical Education. YMCA, Wesley Foundation, Sigma Theta Fraternity, Physical Education Club, Letterman's Club, Intramural Sports, NCO Club (Sergeant-at-Arms), Officers' Club, Varsity Basketball.

DORIS LAVASSIE CORBIN
Dahlonega, Georgia

Degree: B.S. in Business Administration. YWCA, Rec Club, Mercurean, Business Administration Club (Secretary, Treasurer), Dean's List.

MARTIN CHARLES COZART
Columbus, Georgia

Degree: B.S. in Psychology. Rifle Team, Officers' Club, Dean's List, Honors List.

JAMES ERNEST CRANDALL, JR.
Brunswick, Georgia

Degree: A.B. in History. BSU, Intramural Sports, Orchestra, Glee Club, Sigma Theta Fraternity (Reporter).

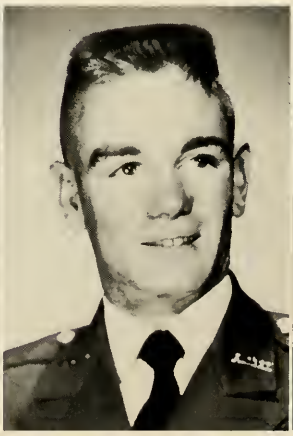

PATRICIA BALDWIN CRANDALL
Smyrna, Georgia

Degree: A.B. in English. YWCA, Rec Club, Trahlytans (Captain, Co-Captain), Glee Club, BSU (President, Vice-President), "D" Company Sweetheart (1957-58), Dean's List.

JOHN FRANKLIN DAVIS
Gainesville, Georgia

Degree: B.S. in Business Administration. YMCA, Wesley Foundation, Business Administration Club, Intramural Sports, Sigma Theta Fraternity.

LAURA SIKES DEARISO
Atlanta, Georgia

Degree: B.S. in Home Economics. Home Economics Club, Rec Club, Hippolytan (Captain).

ROBERT WASHINGTON DEARISO
Sylvester, Georgia

Degree: B.S. in Business Administration. Business Administration Club, Sigma Theta Fraternity.

SENIORS

FLOYD DEEN
Alma, Georgia

Degree: B.S. in Biology. Science Club, Chemistry Club, Officers' Club, Sigma Theta Fraternity, Dean's List.

JESSE DENNY DUMAS
Forsyth, Georgia

Degree: B.S. in Physical Education. YMCA, Rex Fraternity, Physical Education Club, Letterman's Club, NCO Club, Officers' Club, Intramural Sports, Scabbard and Blade. "Who's Who," DMS.

JERRY BROOKS DYE
Warrenton, Georgia

Degree: A.B. in History. Intramural Sports, NCO Club (President), Officers' Club (Vice-President), Sigma Theta Fraternity (Secretary and President), Panhellenic Council, Scabbard and Blade, Outstanding Second Classman, "Who's Who," "Most Loyal."

BARBARA JOAN EAST
White Plains, Georgia

Degree: B.S. in Education. Baptist Student Union, Rec Club, Future Teachers of America, Glee Club.

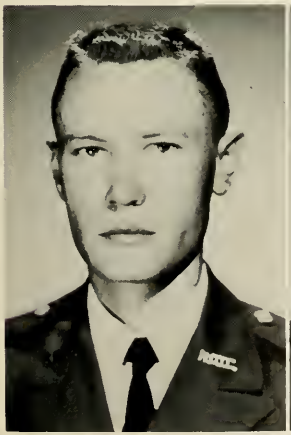

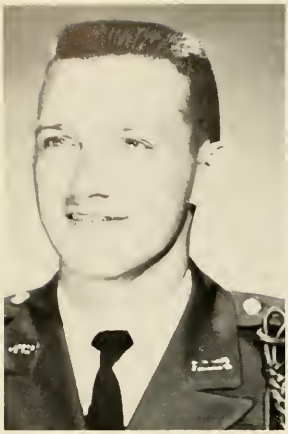

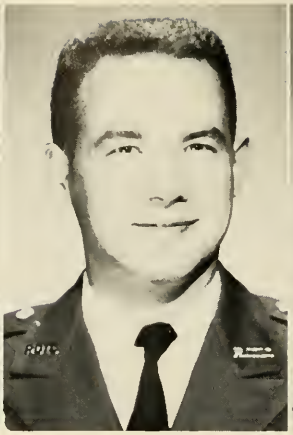

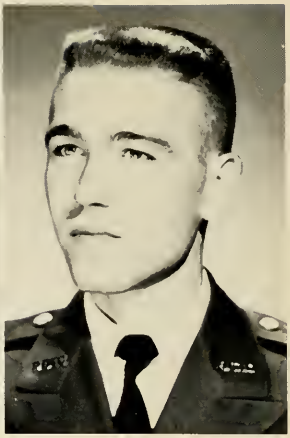

James William Elliott
New Holland, Georgia

Degree: B.S. in Business Administration. Business Administration Club, NCO Club, Officers' Club (Treasurer), Scabbard and Blade (First Sergeant), Intramural Sports, Varsity Baseball, Letterman's Club (President).

Hugh Dorsey Farmer
Orlando, Florida

Degree: B.S. in Business Administration. NCO Club, Officers' Club, Westminster Fellowship, Sigma Theta Fraternity, Glee Club.

Barbra Jo Forrest
Cumming, Georgia

Degree: B.S. in Education. Baptist Student Union, BSU Greater Council, Dramatics Club, Future Teachers of America, Rec Club, Hippolytan.

Claude Casey Fox
Columbus, Georgia

Degree: B.S. in Physics. Officers' Club, Rex Fraternity (Secretary, Treasurer, First Vice-President), Letterman's Club, Varsity Rifle Team (Captain), Physics Club (President).

SENIORS

Betty Kramer Garrison
Thomasville, Georgia

Degree: B.S. in Education. Baptist Student Union, YWCA, Future Teachers of America, Rec Club, Trahlytan, Dean's List, Second Battalion Sweetheart (1957-58).

James Max Gaylor
Lyerly, Georgia

Degree: B.S. in Business Administration. Business Administration Club, Rex Fraternity, Intramural Sports, NCO Club (Vice-President), Officers' Club, Scabbard and Blade, Dean's List, DMS.

James Ronald Golding
Valdosta, Georgia

Degree: A.B. in History, YMCA, Dance Band, Sigma Theta Fraternity, Officers' Club.

James Henry Greeson
Chatsworth, Georgia

Degree: B.S. in Business Administration, Business Administration Club, YMCA, Wesley Foundation, NCO Club, Officers' Club, Sigma Theta Fraternity (Vice-President), Scabbard and Blade (Captain).

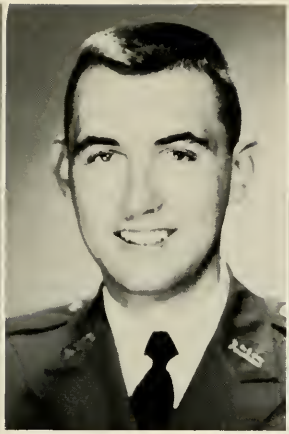

GLADYS ELIZABETH GROOVER
Marietta, Georgia
Degree: B.S. in Mathematics. Physics Club, YWCA, Westminster Fellowship, Rec Club, Phi Omicron.

RICHARD CARLOS HAMIL
Rome, Georgia
Degree: B.S. in Biology. Intramural Sports, Dramatics Club, Science Club, Letterman's Club, Baseball Team (Manager), Wesley Foundation (President. YMCA (Treasurer, President). NCO Club, Officers' Club, Dean's List, DMS, "Who's Who."

CHARLES JOSEPH HAMRICK
Thomaston, Georgia
Degree: B.S. in Business Administration. Business Administration Club, Baptist Student Union, NCO Club, Officers' Club.

SANDRA SUE HARBEN
Gainesville, Georgia
Degree: A.B. in English. Westminster Fellowship, YWCA, Rec Club, Hippolytan, Glee Club.

SENIORS

JANICE CAROL HAWKINS
Canton, Georgia
Degree: B.S. in Home Economics. YWCA, Phi Omicron, Rec Club, Cyclops Staff, Home Economics Club (President and Vice-President), Glee Club, Cheerleader (Captain), Dean's List, Honors List, "Most Outstanding Junior Girl," Sweetheart of Rex Fraternity, "Most Loyal Girl."

PHEBE EXINE HAWKINS
LaGrange, Georgia
Degree: A.B. in English. YW CA, Westminster Fellowship (Secretary and Treasurer), Rec Club, Trahlytan, Dean's List.

MARGARET NOVELLA HERRING
Hartwell, Georgia
Degree: B.S. in Secretarial Science. Rec Club, Phi Omicron, YWCA, Business Administration Club, Baptist Training Union (Secretary). Cadet Bugler Staff, Dean's List.

HENRY G. HOLLINGSWORTH
Eastman, Georgia
Degree: B.S. in Chemistry. Sigma Theta Fraternity, Chemistry Club, Officers' Club, Scabbard and Blade.

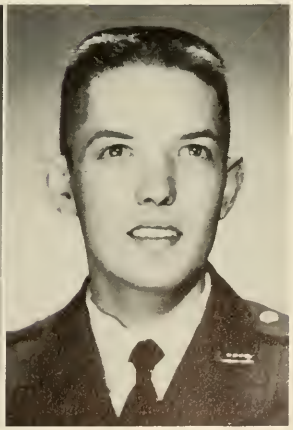

JIMMIE LOUISE JARRETT
Gillsville, Georgia

Degree: B.S. in Education. YWCA, Wesley Foundation, Rec Club, Student National Education Association (President).

CLAUDE WILLIAM JOHNSON
Augusta, Georgia

Degree: B.S. in Business Administration. Business Administration Club, Rex Fraternity, Intramural Sports, NCO Club, Officers' Club, Dean's List.

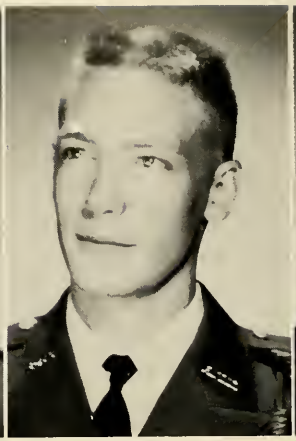

EDWARD OLIVER JOHNSON
Atlanta, Georgia

Degree: B.S. in Business Administration. Wesley Foundation, Business Administration Club, Sigma Theta Fraternity, Intramural Sports, NCO Club, Officers' Club, Dean's List, Most Outstanding Cadet (1958 Summer Camp), DMS, "Who's Who," Scabbard and Blade.

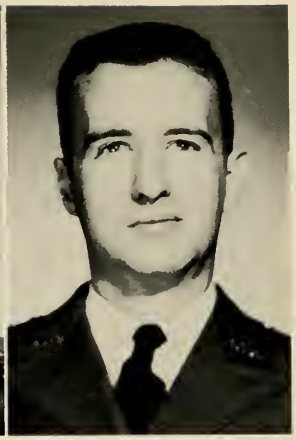

WILLIAM PARK JOHNSON
Toronto, Ohio

Degree: B.S. in Physics. Nu Gamma Honor Society.

SENIORS

DOROTHEA LYNN LANE
Dallas, Georgia

Degree: A.B. in English. Rec Club, Phi Omicron, YWCA, BSU Executive Council, Dean's List, Honors List.

BRUCE SIDNEY LANIER
Albany, Georgia

Degree: B.S. in Business Administration. NCO Club, Business Administration Club, Rex Fraternity, Letterman's Club.

BARBARA ANNETTE LEVERETTE
Eastanollee Georgia

Degree: B.S. in Home Economics. BSU, YWCA, Rec Club, Trahlytan, Glee Club, Home Economics Club (Treasurer), Dean's List, Honors List.

CHARLES D. MCDONALD, JR.
Athens, Georgia

Degree: B.S. in Biology. Science Club, Glee Club, Chemistry Club, Dance Band (Vice-President), YMCA (President, Treasurer), Westminster Fellowship (President), NCO Club, Officers' Club, Scabbard and Blade, Dean's List, Speech Contest (First Place), "Who's Who," DMS, Nu Gamma Honor Society.

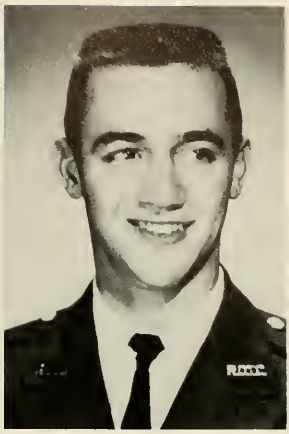

JOHN ANDERSON MAGILL
Atlanta, Georgia

Degree: B.S. in Biology. Westminster Fellowship, Sigma Theta Fraternity, Intramural Sports, Glee Club, NCO Club (Chaplain), Officers' Club (Secretary), Scabbard and Blade, Runner-up Best Drill Master (ROTC Summer Camp 1958), DMS.

MARION EDMOND MANN
Atlanta, Georgia

Degree: B.S. in Business Administration. YMCA, Business Administration Club, NCO Club, Officers' Club, Rex Fraternity (Secretary, Treasurer), Varsity Basketball, Intramural Sports, Dean's List, Scabbard and Blade (Vice-President), Dept. of Army Superior Cadet Award, "Who's Who," Senior Class President, "Cutest Couple."

MARY CAROLYN MATTHEWS
Marietta, Georgia

Degree: B.S. in Physical Education. YWCA, BSU (Social Chairman, Reporter), Physical Education Club, Rec Club (President and Secretary), Phi Omicron, NGC Tennis Team, Glee Club, 2nd Battle Group Sweetheart, Brigade Sweetheart, Senior Class Secretary, Lewis Hall (Secretary), "Most Athletic," Beauty Court.

ALDINE MARCUS MAYS, JR.
Stockbridge, Georgia

Degree: B.S. in Biology. YMCA, Science Club, Intramural Sports, NCO Club, Officers' Club, Scabbard and Blade, Dean's List, Senior Class Vice-President, DMS, "Most Versatile."

SENIORS

KENNETH FRANK MELTON
El Paso, Texas

Degree: B.S. in Physical Education. Physical Education Club, Drill Platoon, Letterman's Club (Secretary), NCO Club, Officers' Club, Intramural Sports, Varsity Baseball, Dean's List.

THOMAS LEE MOORE
Register, Georgia

Degree: B.S. in Business Administration. Baptist Student Union, NCO Club, Officers' Club, Business Administration Club, Intramural Sports.

BARBARA BROWN MULLINS
Atlanta, Georgia

Degree: B.S. in Home Economics. YWCA, Glee Club, Home Economics Club (Reporter), Rec Club, Hippolytan, Dean's List, "Most Friendly."

CHARLES H. NICHOLAS
Augusta, Georgia

Degree: A.B. in History and English. Intramural Sports, Dean's List, Honors List, Nu Gamma Honor Society, Public Speaking Award, American History Award, Forensic Senate Award, "Who's Who," Phi Alpha Theta Honorary History Society (President).

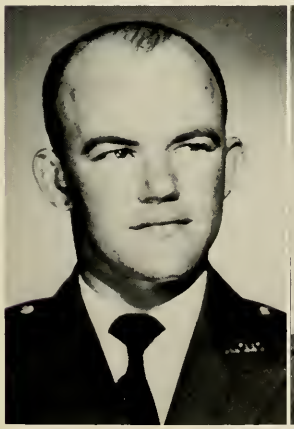

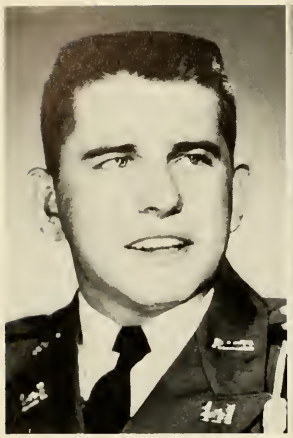

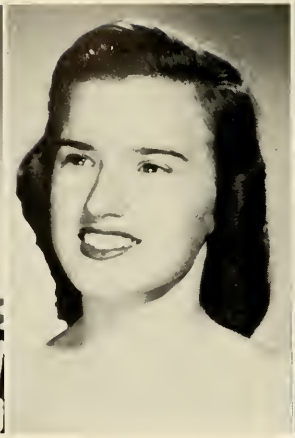

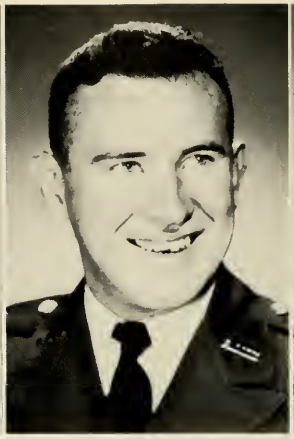

JAMES GUY NORMAN III
Washington, Georgia
Degree: A.B. in History. Intramural Sports, Baptist Training Union, YMCA. NCO Club, Officers' Club, Dean's List.

JUDY HILL NORMAN
Conyers, Georgia
Degree: B.S. in Secretarial Science. YWCA, Business Administration Club, FTA, Rec Club, Mercurean, Debate Team, Dean's List.

LEONARD CRANFORD PARKS
Gainesville, Georgia
Degree: B.S. in Business Administration. BSU, YMCA, Business Administration Club. Cyclops Staff (1957 — Business Manager), Dean's List, Phi Alpha Theta National History Honor Society), "Who's Who."

JOHN STONIE PATTERSON
Cusseta, Georgia
Degree: B.S. in Business Administration. Business Administration Club, Sigma Theta Fraternity, Intramural Sports, NCO Club, Officers' Club.

SENIORS

JOHN HOLBROOK PETERSON
Tifton, Georgia
Degree: B.A. in History. YMCA Cabinet Member. Wesley Foundation (Vice-President, President), Intramural Sports, Phi Alpha Theta (Vice-President), Cyclops Staff (Photographer), Commander Staff (Editor), Dean's List, American History Award, DMS.

DONNA ANNE PHILLIPS
Cumming, Georgia
Degree: B.S. in Home Economics. YWCA, Rec Club, Trahlytan, Home Economics Club, Cyclops Staff, Sophomore Class Secretary. Cheerleader, Dean's List, Beauty Court. "Most Versatile Girl."

CHATTY ROGER PITTMAN
Arlington, Georgia
Degree: B.S. in Mathematics. Sigma Theta Fraternity, Intramural Sports, Officers' Club, Dean's List, Honors List, Nu Gamma Honor Society.

RUSSELL FRANK POOL
Tucker, Georgia
Degree: B.S. in Chemistry. Wesley Foundation, YMCA, Rex Fraternity, NCO Club, Officers' Club, Chemistry Club (Vice-President), Intramural Sports, Scabbard and Blade, Dean's List, DMS.

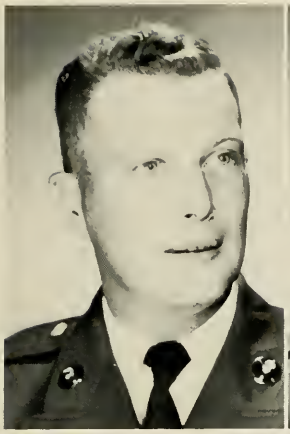

JERRY LANE PRITCHARD
Canton, Georgia
Degree: B.S. in Education.

GEORGE WESLEY RACHELS, JR.
Wadley, Georgia
Degree: B.S. in Biology. NCO Club. Intramural Sports. Rex Fraternity (President). Inter-Fraternity Council (Treasurer). Officers' Club.

MICHAEL DEAN RALEY
Avera, Georgia
Degree: B.S. in Business Administration. YMCA, Business Administration Club. Officers' Club.

ALICE ELIZABETH ROBISON
Winder, Georgia
Degree: B.S. in Home Economics. Glee Club, Home Economics Club. Wesley Foundation, YWCA (Vice-President). Rec Club, Mercurean, Dean's List, Lewis Hall Treasurer. "Who's Who."

SENIORS

SHIRLEY JEAN SHOCKLEY
Gainesville, Georgia
Degree: B.S. in Elementary Education. YWCA, Future Teachers of America, Rec Club, Phi Omicron, Dean's List, Honors List.

DONALD HAMILTON SHOMAKE
Buford, Georgia
Degree: B.S. in Business Administration. Rex Fraternity, Business Administration Club. NCO Club, Officers' Club, Scabbard and Blade.

LERA ELIZABETH SINGLETON
Atlanta, Georgia
Degree: A.B. in History. YWCA, Rec Club, Rec Club Council, Phi Omicron (Co-Captain, Captain), Tennis Team, Forensic Senate, Bugler Staff, Cyclops Staff (Business Manager), Dean's List, Phi Alpha Theta History Honor Society.

GUY ASHTON SMITH
Leesburg, Georgia
Degree: B.S. in Business Administration YMCA, Baptist Student Union. Sigma Theta Fraternity, Intramural Sports, Varsity Baseball.

John Ray Smith
Dalton, Georgia

Degree: B.S. in Business Administration. Business Administration Club, Officers' Club.

Wilda Lanell Smith
Gainesville, Georgia

Degree: B.S. in Elementary Education. Future Teachers of America. Rec Club, Trahlytan, Dean's List.

Walter Candler Snelling
Gainesville, Georgia

Degree: B.S. in Physical Education. Intramural Sports, Physical Education Club, Rex Fraternity (Chaplain), Officers' Club, Scabbard and Blade, Dean's List, DMS.

William Eli Stephenson
Summerville, Georgia

Degree: B.S. in Business Administration. Glee Club, Intramural Sports, NCO Club, Officers' Club, Rex Fraternity (Second Vice-President), Dean's List, DMS.

SENIORS

Emily Jane Templeton
Blythe, Georgia

Degree: B.S. in Biology. Wesley Foundation, Y W C A, Rifle Team, Rec Club, Trahlytan, Science Club (Vice-President), Cyclops Staff (Assistant Editor), Cobb Educational Foundation Scholarship, Dean's List, Honors List, Nu Gamma Honor Society.

Kenneth B. Thomas
New Holland, Georgia

Degree: B.S. in Physics. NCO Club. Physics Club. Intramural Sports, Officers' Club, Dean's List, Honors List.

Robert Joseph Thomas
Cornelia, Georgia

Degree: B.S. in Physical Education. YMCA, NCO Club, Sigma Theta Fraternity. Intramural Sports, Physical Education Club, Officers' Club.

Dorothy Randall Thompson
Atlanta, Georgia

Degree: B.S. in Elementary Education. YWCA. Future Teachers of America, Dramatics Club, Cyclops Staff, Rec Club, Phi Omicron, Wesley Foundation (Secretary), Dean's List, Honors List.

ROBERT HOWARD TILLEY
Atlanta, Georgia
Degree: B.S. in Chemistry. YMCA, Intramural Sports, Chemistry Club (Secretary, Treasurer), Officers' Club.

JAMES THOMAS VAN HORN
Gainesville, Georgia
Degree: B.S. in Chemistry. YMCA, NCO Club, Intramural Sports, Wesley Foundation (Treasurer), Chemistry Club (President), Officers' Club.

JESSE VIRGIL VARNEDOE
Darien, Georgia
Degree: B.S. in Business Administration. NCO Club, Westminster Fellowship, Business Administration Club, Sigma Theta Fraternity, Dean's List.

FRANCES VIRGINIA VAUGHAN
Atlanta, Georgia
Degree: B.S. in Education. Baptist Student Union, Rec Club, Hippolytan, Glee Club, Future Teachers of America, Dramatics Club.

SENIORS

MYRNA YVONNE WEST
Dawsonville, Georgia
Degree: B.S. in Home Economics. YWCA, Rec Club, Trahlytan, Home Economics Club.

DONALD RAYE WHITE
Columbus, Georgia
Degree: A.B. in History. Intramural Sports, NCO Club, Zeta Phi Chapter of Phi Alpha Theta Honorary History Society (Secretary and Treasurer), Dean's List, Honors List, Officers' Club.

WILLIAM KENNETH WILLIAMS
Alma, Georgia
Degree: B.S. in Business Administration. Wesley Foundation, YMCA, NCO Club, Intramural Sports, Officers' Club.

HOYT STANLEY WISHON
Ellijay, Georgia
Degree: B.S. in Business Administration. YMCA, NCO Club, Intramural Sports, Business Administration Club.

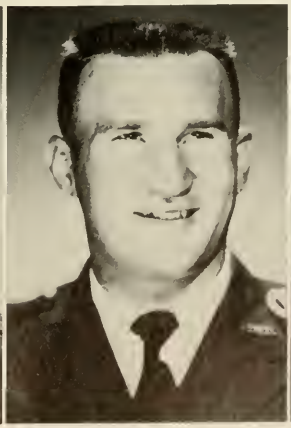

LUAN HOLLAND YEOMANS
Atlanta, Georgia

Degree: B.S. in Secretarial Science. Rec Club, Trahlytans (Captain, 1956-57), Dean's List.

WILLIAM ALBERT YEOMANS
Register, Georgia

Degree: B.S. in Physics. NCO Club, Rex Fraternity, Letterman's Club, Physics Club (Vice-President), Varsity Basketball, Officers' Club, Best Drilled Sophomore (1957).

FRANCES COX ZIPRIK
Girard, Georgia

Degree: B.S. in Home Economics. YWCA. Home Economics Club, Dramatics Club, Commander Staff, Rec Club, Mercurean, Dean's List.

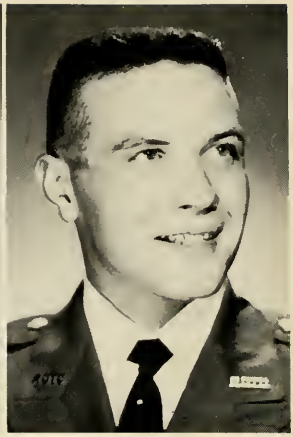

WALLACE ZIPRIK, JR.
Astoria, New York

Degree: B.S. in Business Administration. YMCA Freshman Class (Vice-President), Sophomore Class (Vice-President), Junior Class (President), NCO Club, Officers' Club, Sigma Theta Fraternity (Sergeant-at-Arms), Business Administration Club, Bugler Staff, Cyclops Staff, NGC Commander (Editor).

SENIORS

The "top brass" . . .

. . . a lovely coed

. . . and two "dumb squats."

Mrs. Maynard G. Brown
Fayetteville, Georgia

Mrs. Ruth G. Daves
Hurst, Georgia

Mrs. Ethel H. Holcombe
Calhoun, Georgia

SUMMER GRADUATES, 1958

Douglas W. Ivester
Fairburn, Georgia

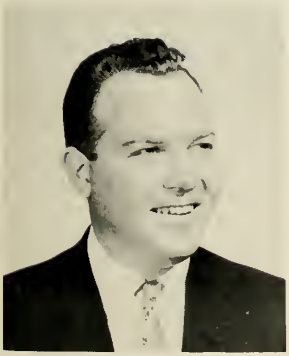

James Alton Johnson
Greenville, South Carolina

Mrs. Lorena N. Turner
Blairsville, Georgia

Mrs. Lemma H. Williams
Ellijay, Georgia

JUNIORS

JAMES RIVERS
President

BEECHER DUVALL
Vice-President

MARILYN McBRAYER
Secretary

BETTY ANN GUEST
Treasurer

BEECHER . . . MARILYN . . . BETTY ANN . . . JIM

JUNIORS

Carole Acree
Calhoun

George Allen
Millen

William Baggett
Douglasville

Margaret Beauchamp
Atlanta

Spencer Boyd
Porterdale

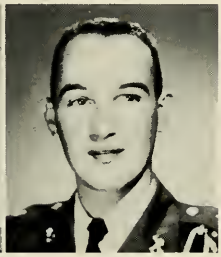

Michael Brackett
Blue Ridge

Paula Cagle
Waleska

Melvin Capps
Covington

Harvey Cowan
Conyers

Patrick Daniel
Sylvester

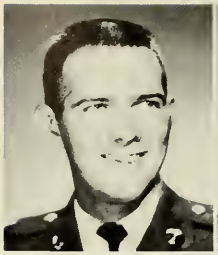

Philip Anderson
Marietta

Harry Artley
McDonough

Wade Ash
Dahlonega

Randolph Bibb
Thomasville

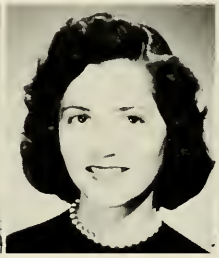

Glenda Blackwell
Jasper

William Bowen
Cleveland

Jerald Brown
Hartwell

Virginia Bruce
Dahlonega

William Burnette
Ellijay

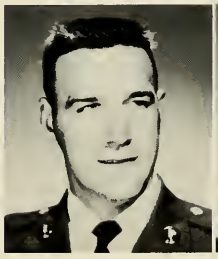

Lewis Carter
Buford

Lanier Chambers
Cleveland

Martha Cook
Spring Place

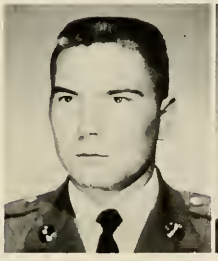

Harold Darden
Americus

Zenith Davidson
Toccoa

Juanita Davis
Ellijay

JUNIORS

Frazer Driver
Hollywood

Joseph Duke
Flowery Branch

Rebecca Dunahoo
Statham

Andrew Edwards
Pembroke

Martha Ellis
Ellijay

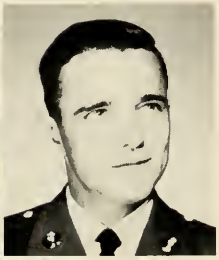

James Evans
Augusta

Howard Floyd
Thomasville

Claire Foster
Atlanta

Billy Garrett
Athens

James Gibson
Dahlonega

Lanny Gober
Rockmart

Shirley Goss
Calhoun

Betty Ann Guest
Gainesville

James Guest
Bowman

Rex Hand
Enigma

Beecher DuVall
Atlanta

Roger Dyer
Blairsville

Patricia Fincher
Atlanta

Joel Fletcher
Decatur

Robert Garrison
Moultrie

Lawson Geiger
McRae

Joyce Green
Hapeville

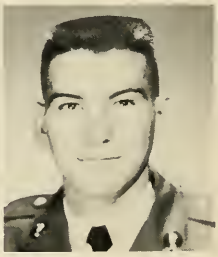

Douglas Grindle
Dahlonega

Ranelle Hannah
Spring Place

Albert Hardy
Gainesville

JUNIORS

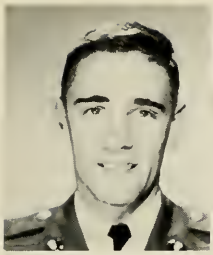

James Harris
Griffin

Virginia Harris
Thomaston

James Higginbotham
Thomasville

John Hodges
Columbus

Thomas Holley
Jasper

Trinton Hooks
Swainsboro

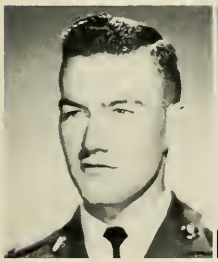

William Hurst
Ochlochnee

Sydney Jordan
Macon

Thomas Leverette
Ashburn

Roy Loehr
Lavonia

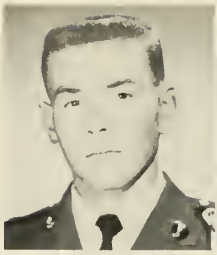

Lee Harrison
Winder

Ray Harrison
Toccoa

Ralph Hayes
Columbus

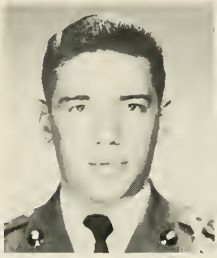

Harold Hogsed
Gainesville

Roberta Holbrook
Atlanta

Willliam Holcomb
Tate

Fredrick Horne
Tifton

Leland Horton
LaGrange

James Howard
Winder

Karen Junghans
Avondale Estates

Tonawanda Kanaday
Dahlonega

Barbara Knight
Cornelia

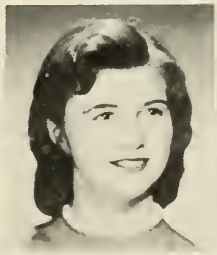

Lynnette Loyd
Decatur

Marilyn McBrayer
Cedartown

Jane McWilliam
Clinton, Ill.

JUNIORS

James Macolly
Leesburg

James Mason
Albany

John Melcher
Minneapolis, Minn.

Pattie Newton
Decatur

Hugh Norman
Hinesville

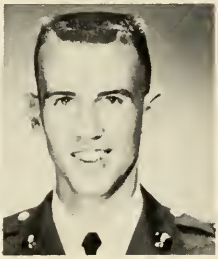
George O'Kelley
McDonough

Walter Parks
Dalton

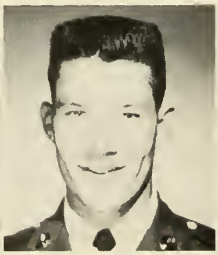
Jerry Pirkle
Lula

Larry Ponder
Jacksonville, Fla.

John Potter
Columbus

Glenda Querry
Epworth

Frank Reece
Blue Ridge

Carl Richardson
Griffin

Frank Rikard
Birmingham, Ala.

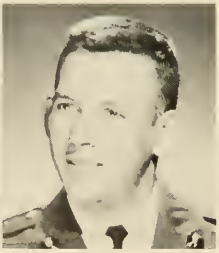
James Rivers
Camilla

Tilden Mitchell
Tifton

Lee Morrison
Jasper

Henry Parker
Waycross

Barbara Parks
Dahlonega

Cecil Pope
Tifton

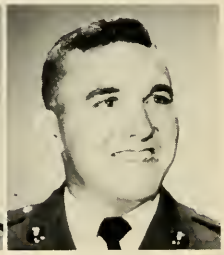
Fred Pope
Tifton

Harold Reed
Flowery Branch

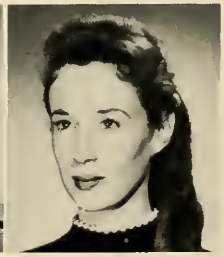
Carol Rhodes
Smyrna

Karen Sanders
Jonesboro

Charles Sewell
Senoia

JUNIORS

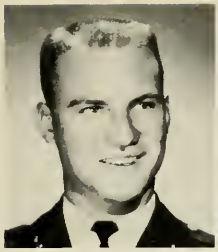

Edward Sills
Augusta

Jackie Sims
Thomson

Nan Smith
Covington

Wiley Stockton
Crawford

Allen Thayer
Columbus

Furman Thornton
Dewy Rose

Frank Vaughn
Forsyth

Roger Waldrop
Rockmart

June Westmoreland
Robertstown

Bruce Williams
Haralson

Edward Skelton
Hartwell

Lister Skinner
Decatur

Betty Smith
Marietta

Jeanette Swint
Atlanta

Annie Tatum
Dawsonville

Mary Tatum
Dawsonville

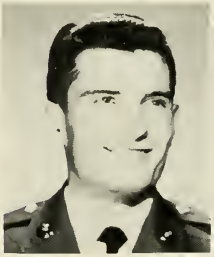

Young Tillman
Valdosta

Kathrine Tritt
Suches

Donna Turner
Dawsonville

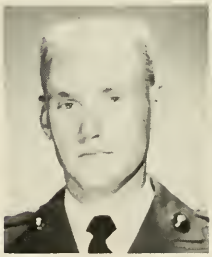

Johnny West
Dahlonega

Wanda West
Warne, N. C.

Hewell Winn
Griffin

Joyce Wood
Jefferson

SOPHOMORES

PAUL BLOUNT
President

ROBERT SMITH
Vice-President

RONNIE DAVIS
Secretary

JACK TIPPENS
Treasurer

JACK . . . BOBBY . . . PAUL . . . RONNIE

Acree, Charles ..... Atlanta
Adams, Duval ..... East Point
Adams, John ..... Colquet, Minn.
Akin, David ..... Martin
Allen, Alice ..... Buford

Appling, Linda ..... Atlanta
Archer, Susan ..... Cornelia
Ash, Miriam ..... Ft. Leavenworth, Kan.
Baeszler, Sibyl ..... Atlanta
Banks, Larry ..... Brunswick

Bell, John ..... Marietta
Bennett, Alice ..... Rome
Benson, Charles ..... Gainesville
Blount, Paul ..... Brunswick
Bolton, Ellen ..... Norcross

Bowden, James ..... Perry, Fla.
Breithaupt, Charles ..... Atlanta
Brinson, Joseph ..... Millen
Brown, Harold ..... Fitzgerald
Bryan, Beverly ..... Doraville

Bunch, James ..... Talking Rock
Burnett, Linda ..... Alpharetta
Burrell, Charles ..... Clarkesville
Busby, Joy ..... Bainbridge
Butler, Rudolph ..... Columbus

Byrd, Sara Ann ..... Commerce
Campbell, Peggy ..... Atlanta
Campbell, Richard ..... Griffin
Cantrell, Charles ..... Tate
Carlile, James ..... Columbus

Carter, Jerry ..... Rockmart
Carter, Nancy ..... Jackson
Cason, Kenneth ..... Brunswick
Chatham, Charles ..... Forest Park
Cheek, Thelma ..... Atlanta

Clark, Anne ..... Hartwell
Claxton, Charles ..... Wrightsville
Clay, Connie ..... Marietta
Cobb, Edward ..... Marietta
Connell, Martha ..... Bainbridge

SOPHOMORES

Connell, Thomas ..... Valdosta
Couch, Luke ..... Lexington
Cowart, Nanci ..... Atlanta
Cox, Babclay ..... Millen
Craft, Wayne ..... Winder

Daughtrey, Hurley ..... Fort Gordon
Davidson, Charles ..... Clayton
Davis, Daniel ..... Dahlonega
Davis, James A. ..... Atlanta
Davis, James R. ..... Augusta

Day, Carole ..... Atlanta
Deen, Johnny ..... Alma
Dougherty, Nancy ..... Decatur
Drinkard, Lawrence ..... Sharon
Duncan, Hugh ..... Fairburn

Dye, Preston ..... Augusta
Early, Farrell ..... Dahlonega
Edwards, Jacquelyne ..... Decatur
Eidson, Julian ..... Cumming
Eisman, John ..... Atlanta

Ellis, Larry ..... Dalton
Eubanks, Frank ..... Tate
Fisher, Sandra ..... Rome
Foster, Shirley ..... East Point
Fowler, Judy ..... East Point

Furcron, Robert ..... Elberton
Garth, Robert ..... Madison
Gilmer, James ..... Buford
Gissendaner, Kay ..... Albany
Goolsby, Marie ..... East Point

Gordon, James ..... Augusta
Grider, Robert ..... Dalton
Griffin, Sharlene ..... Dahlonega
Gunter, Janis ..... Chicopee
Hall, Marilyn ..... Decatur

Hardy, James ..... Tifton
Harpold, Dan ..... Gainesville
Henson, Barbara ..... Ellijay
Hirtle, William ..... Toccoa
Holloway, Robert ..... Metter

SOPHOMORES

Hoover, Johnnie ..... Augusta
Hopkins, Clarence ..... Albany
Hubbard, Patricia ..... Woodstock
Hunsucker, Nathan ..... Dalton
Ingram, Vivian ..... Marietta

Ireland, Leonard ..... Tifton
Ivey, Peggy ..... Chicopee
Ivey, Toby ..... Albany
Jackson, Phillip ..... Atlanta
Johnson, Billy ..... Thomasville

Johnson, Milo ..... Augusta
Kellogg, Charles ..... Canton
Kenyon, Lawrence ..... Millen
Kirby, Gerald ..... San Antonio, Texas
Lambert, Janet ..... Atlanta

Lancaster, Edward ..... Macon
Langford, Daniel ..... Brooks
Lee, Gerald ..... Pembroke
Lee, Jacqueline ..... East Point
Littlefield, Lynn ..... Tallapoosa

Livingston, James ..... McRae
Lord, Gerald ..... Lawrenceville
Lovelace, Guy ..... Fairburn
McCormack, Amon ..... Augusta
Maddox, Joseph ..... Luella

Mann, Thomas ..... Talbotton
Martin, Judy ..... Decatur
Maxwell, Charles ..... Brunswick
Melton, Otis ..... Albany
Miller, Hoy ..... Chatsworth

Miller, Patricia ..... Dawsonville
Mills, Daniel ..... Wrightsville
Mills, Pete ..... Millen
Mixon, Wayne ..... Wrightsville
Mizell, Charles ..... Atlanta

Mooney, Lowell ..... Franklin
Morgan, Mary Ann ..... Canton
Moss, John ..... Macon
Nash, Rebecca ..... Smyrna
Nolen, Willis ..... East Point

SOPHOMORES

Norman, James ..... Atlanta
Oglesby, James ..... Brunswick
Pahl, Christina ..... Adel
Parris, Winifred ..... Decatur
Passmore, Frances ..... Mobile, Ala.

Phillips, Charles ..... Warner Robins
Phillips, Jane ..... Atlanta
Pierson, Lars ..... Marietta
Raines, Gary ..... Thomasville
Rainwater, Jerry ..... Alpharetta

Reed, Azilee ..... Gainesville
Ross, Ralph ..... Thomaston
Sales, Cecil ..... Dalton
Scholes, Earl ..... McCaysville
Self, Elinor ..... Atlanta

Settles, Larry ..... Cuthbert
Sewell, Jane ..... Decatur
Shannon, Danny ..... East Point
Sheffield, Robert ..... Columbia, S. C.
Shippey, Charles ..... Morgan

Sims, Sara Anne ..... Commerce
Sims, William ..... Atlanta
Smith, Harry ..... Columbus
Smith, Jack ..... Shannon
Smith, Marcia ..... LaFayette

Smith, Robert E. ..... Chamblee
Sneed, Bryant ..... Blue Ridge
Sosebee, Eufaula ..... Demorest
Statham, John ..... Decatur
Steele, Virginia ..... Atlanta

Stephens, Emily ..... Franklin
Stevens, Henrietta ..... Atlanta
Stone, Sulane ..... Monroe
Sumpter, Phillip ..... Augusta
Thayer, David ..... Columbus

Thomas, Arsula ..... McCaysville
Thomas, Engenia ..... East Point
Tippens, Jack ..... Marietta
Turner, Robert ..... Atlanta
Van Horn, Charles ..... Gainesville

SOPHOMORES

Walker, Kenneth ..... Cartersville
Waters, Charles ..... Ellijay
Waters, Donia ..... Bainbridge
Watson, James ..... Columbus
Watson, Neal ..... Toccoa

West, Carlton ..... Dahlonega
Westbrook, William ..... Tucker
White, Patricia ..... Jacksonville, Fla.
Whitehead, Joseph ..... Atlanta
Wilder, Jessie ..... Lawrenceville

Williams, Jimmy ..... Buford
Williams, Sandra ..... Douglas
Wills, Lenora ..... Decatur
Winn, Max ..... Fairburn
Winn, William ..... Atlanta

Woody, Barbara ..... Dahlonega
Woody, Roger ..... Dahlonega
Worley, Sue ..... Cumming
Wren, Dollye ..... Wrens
Wright, Richard ..... Columbus

York, Ramona ..... Marietta

"A speech student drives home his point"

Is this what Spring quarter brings forth?

SOPHOMORES

FRESHMEN

RUSSELL MADDOX
President

ANNE GIBB
Vice-President

LINDA HARRISON
Secretary

HUGH DAVIS
Treasurer

ANNE . . . RUSSELL . . . HUGH . . . LINDA

Abbott, Reggie ..... Brunswick
Abrahamson, Dale ..... Columbus
Adams, Irwin ..... Jeffersonville
Adams, Joel ..... Buford
Adams, Michael ..... Atlanta

Allen, Anita ..... Buford
Allen, Robert ..... East Point
Allison, Barbara ..... Cleveland
Alsabrook, James ..... East Point
Ashcraft, Fred ..... Jasper

Atkinson, Tom ..... Broxton
Attaway, William ..... Statesboro
Auger, Alfred ..... Columbus
Averett, Edward ..... Sandersville
Barber, Jane ..... Atlanta

Barnes, Joseph ..... Thomasville
Bates, Edwin ..... Smyrna
Batten, Donnie ..... Hazlehurst
Beavers, Wanda ..... Rocky Face
Beck, Dorine ..... Atlanta

Bell, David ..... Chicopee
Bell, Mark ..... Gainesville
Bennett, Bonnie ..... Toccoa
Berens, Bernard ..... Marietta
Berry, Larry ..... Griffin

Berry, Patricia ..... East Point
Berry, William ..... Buford
Biskey, Dean ..... Dahlonega
Black, Richard ..... Coral Gables, Fla.
Blackmon, Marion ..... West Columbia, S. C.

Blackwell, Josire ..... Marietta
Bland, John ..... Atlanta
Bolton, Embree ..... Albany
Boozer, David, ... Flemington
Borders, Linda ..... Perry

Boterweg, Conrad ..... Perry
Bowman, Robert ..... Augusta
Bozeman, John ..... Sylvester
Brantley, Ralph ..... Macon
Brewer, Jimmy ..... Blakely

Brooks, June ..... Clarkesville
Brooks, Rorert ..... Brooklet
Brown, Max ..... Lumber City
Brown, Robert ..... Griffin
Brown, William ..... East Point

FRESHMEN

Broxton, Allen ..... Gainesville
Burkhalter, Henry ..... Lindale
Caldwell, J. McGinnis ..... Bogart
Campbell, Cecil ..... Rockmart
Campbell, Connie ..... Atlanta

Canino, Victor ..... Puerto Rico
Cannon, Patricia ..... Dry Branch
Capps, Larry ..... Covington
Carey, Lane ..... Clarksville
Carithers, Jo Ann ..... Fairburn

Carter, James ..... Tallapoosa
Casey, Patricia ..... Atlanta
Cato, Martha ..... Gainesville
Chambers, Jerry ..... Gainesville
Chatham, William ..... Atlanta

Childrey, Robert ..... Columbus
Clay, Larry ..... Loganville
Clonts, Wesley ..... Atlanta
Cochran, Archie ..... Killeen, Texas
Cole, Larry ..... Nicholls

Coleman, Donald ..... Atlanta
Collins, Martha ..... Gainesville
Colston, John ..... Smyrna
Colvin, Judy ..... Atlanta
Connell, Nina ..... Lincolnton

Cook, Charles ..... Blairsville
Coons, Suzanne ..... Warner Robins
Cooper, James ..... Doraville
Cooper, LeRoy ..... East Point
Cousins, Richard ..... Greenville

Cranfill, Jerry ..... Marietta
Crittenden, Floye ..... Dublin
Crowe, Martha ..... Conyers
Culpepper, Dennis ..... Brunswick
Dale, Harold ..... McCaysville

Daniel, Donald ..... Swainsboro
Davey, Angeline ..... Cartersville
Davis, Hope ..... Valdosta
Davis, Hugh ..... Bainbridge
Davis, Jean ..... Atlanta

Davis, Myron ..... Ciro
Davis, Susan ..... Cornelia
Dean, Virginia ..... College Park
DeLay, James ..... Atlanta
Dobbins, Virginia ..... Marietta

FRESHMEN

Dowdy, Charles ..... Brunswick
Draper, Shirley ..... Winder
Driver, Mary ..... Tallulah Falls
Duke, Franklin ..... Pelham
Durden, William ..... Atlanta

Earnhardt, Jennelou ..... Atlanta
Easley, Conrad ..... Dalton
Elliott, Bradley ..... New Holland
Elliott, Dwayne ..... Carl
Elliott, Van ..... Alpharetta

Ellis, George ..... Hinesville
Elrod, John ..... Griffin
Elrod, William ..... Byromville
England, Winfred ..... Gainesville
Evans, Judy ..... Tallapoosa

Ezell, Elizabeth ..... Macon
Farr, Jake ..... Columbus
Field, Eugene ..... New York, N. Y.
Fields, Elizabeth ..... Dahlonega
Fincher, Homer ..... Culloden

Flanders, William ..... Swainsboro
Florence, James ..... Wrens
Foss, Remington ..... Marietta
Freeland, Mary ..... Dahlonega
Freeman, Thomas ..... Dahlonega

Fry, Paul ..... Atlanta
Fuller, Phyllis ..... Smyrna
Gaines, Terrell ..... Gainesville
Gandy, Jackson ..... Albany
Garrison, Angela ..... Gainesville

Gaston, Emily ..... Dahlonega
Gibb, Elizabeth ..... Clayton
Gleaton, William ..... Arlington
Godfrey, Myles ..... Gainesville
Goodrum, Elton ..... Thomasville

Grant, Theron ..... Savannah
Green, James ..... Athens
Green, Martha ..... Atlanta
Greene, Milford ..... Elberton
Griffeth, Ronald ..... Brooklet

Griswold, Judy ..... Warner Robins
Gunn, Marjorie ..... College Park
Gustafson, Charles ..... Smyrna
Guthrie, Beverly ..... Lawrenceville
Hale, Jeffrey ..... Marietta

FRESHMEN

Hall, Henry ..... Holly Springs
Hall, John ..... Lavonia
Hall, William ..... East Point
Hammond, Hilda ..... Lincolnton
Hardin, Eleanor ..... Silver Creek

Hardin, Lamar ..... Dalton
Hardy, John ..... Fitzgerald
Harrison, Dorothy ..... Decatur
Harrison, Melinda ..... Macon
Harrison, Thomas ..... Jasper

Harwell, William ..... Covington
Hencely, Ellen ..... Clarkesville
Herndon, John ..... Forsyth
Hill, Gloria ..... Conyers
Hoff, Alberta ..... Lyndhurst, N. J.

Holcomb, Alfred ..... Atlanta
Hollingsworth, Marian ..... Conyers
Hook, Andy ..... Alpharetta
Horne, Thomas ..... Thomasville
Hudson, Thomas ..... Athens

Hyde, Martha ..... Chamblee
Jackson, Randall ..... Marietta
James, Jerry ..... Marietta
Johnson, Janet ..... Comer
Johnson, Jo ..... Hartwell

Johnson, Shirley ..... Forsyth
Jones, Barbara Ann ..... Murrayville
Jones, Barbara Jean ..... Tate
Jones, Bonner ..... Atlanta
Jones, George ..... Reidsville

Jones, Jerome ..... Brooklet
Jones, Linda ..... Macon
Jordan, Nancy ..... Toccoa
Kesler, Anne ..... Carnesville
Kilgore, David ..... Atlanta

Kimsey, David ..... Hiawassee
Kokal, Angela ..... Marietta
Lamback, Palmer ..... Macon
Laseter, Julia ..... Stone Mountain
Latty, Shirley ..... Gillsville

Lee, Peggy ..... Gainesville
Leppo, Philip ..... Brunswick
Loehr, William ..... Lavonia
Love, Richard ..... Atlanta
McCarty, Thomas ..... Forsyth

FRESHMEN

McCaslin, Silas ..... Gainesville
McClure, Nancy ..... East Point
McConnell, William ..... Griffin
McCracken, Julion ..... Warner Robins
McCrary, Ralph ..... Gainesville

McCrimmon, Michael ..... Columbus
McGahee, Sara Jo ..... Lavonia
McGinnis, Johnnie ..... Atlanta
McKinley, James M. ..... Decatur
McKinley, James T. ..... Thomaston

McNair, Jack ..... Austell
McPherson, Eris ..... Atlanta
Maddox, Russell ..... Atlanta
Magill, Sara ..... Atlanta
Mallory, Jack ..... Atlanta

Maples, James ..... LaFayette
Marsh, John ..... Atlanta
Mason, Pauline ..... Dahlonega
Matthias, William ..... College Park
Mauldin, Guy ..... Alpharetta

Means, Caroline ..... Comer
Miles, Theo ..... Thomaston
Miller, James ..... Martin
Miller, Thomas ..... East Point
Milligan, Lee ..... Covington

Mills, Sue ..... Sandy Springs
Minter, Thomas ..... Griffin
Mock, Malcolm ..... Brunswick
Monroe, William ..... Ashburn
Morgan, Marcia ..... Macon

Morgan, William ..... Rome
Mumpower, James ..... Chicopee
Murphy, Elaine ..... Atlanta
Muth, Harold ..... Atlanta
Newman, Nancy ..... Toccoa

Nixon, Harvey ..... Tallapoosa
Norton, Kay ..... Marietta
O'Dell, Patricia ..... Chicopee
O'Hagan, Patrick ..... St. Simons Island
O'Stean, Guy ..... Dawson

Owenby, Vernon ..... Alpharetta
Palmer, Bob ..... Brunswick
Parris, Joel ..... Blue Ridge
Payne, Gwendolyn ..... Carnesville
Perdue, Betty ..... Bonaire

FRESHMEN

Perry, Myles ..... Ft. Benning
Phillips, Richard ..... Hampton
Pickren, James ..... Jacksonville, Fla.
Pikulski, Richard ..... Macon
Plummer, Phillip ..... Albany

Poitevent, Benjamin ..... Moultrie
Powell, Guinn ..... Griffin
Powell, Jon ..... East Point
Purcell, Donald ..... Cornelia
Pursley, Lynda ..... East Point

Quigley, Ralph ..... Greenville
Quintrell, Wallace ..... Blue Ridge
Raines, Joe ..... Thomasville
Ravan, Sybil ..... Gainesville
Richardson, Tommy ..... Marietta

Robertson, William ..... Covington
Robinson, John ..... Winder
Rodgers, Jack ..... Oglethorpe
Rogers, Dan ..... Buford
Royal, William ..... Atlanta

Sargent, George ..... Bonaire
Scott, Joyce ..... Powder Springs
Seabolt, Betty Jean ..... Dahlonega
Segars, Donald ..... McDonough
Selman, Glenda ..... Rockmart

Sewell, Joan ..... Sargent
Sharpe, James ..... Adairsville
Sheats, Mary ..... Winder
Sheffield, Young ..... Plains
Shelfer, William ..... Atlanta

Singletary, Lewis ..... Pelham
Slaton, Dan ..... Gainesville
Smith, Jacqueline ..... Atlanta
Smith, Judy ..... Murrayville
Smith, Stephen ..... Gainesville

Smith, Wanda ..... East Point
Sproull, Olivia ..... Rockmart
Stewart, Joyce ..... Hollywood
Strickland, Wayne ..... Jesup
Styles, Anne ..... Juno

Styles, Larry ..... Juno
Summerour, Martha ..... Marietta
Summers, Barbara ..... Atlanta
Surls, William ..... East Point
Tankersley, Annette ..... Lincolnton

FRESHMEN

Tate, Ethel ..... Sylvania
Taylor, Thomas ..... Grayson
Terrell, Thompson ..... Blue Ridge
Thompson, Fred ..... Marietta
Thompson, John ..... Gainesville

Thompson, Robert ..... Raleigh, N. C.
Thompson, Samuel ..... Palmetto
Thornton, Joseph ..... Springfield, Va.
Thornton, Marianne ..... Toccoa
Tison, Weyman ..... Cordele

Vann, John ..... St. Simons Island
Vaughn, David ..... Bogart
Veal, Monte ..... Atlanta
Vickery, Donald ..... Atlanta
Wall, Fred ..... Athens

Wall, William ..... Sasser
Wallace, Hugh ..... Albany
Waller, Fred ..... Blakely
Waller, Thomas ..... East Point
Wallis, George ..... Elberton

Walton, Dianne ..... Atlanta
Ward, William ..... Covington
Watts, Byron ..... Dublin
Weeks, Edna ..... Copperhill, Tenn.
Weeks, Mary Frances ..... Wrens

Wheeler, Stanley ..... Buford
Whiddon, Robert ..... Winder
White, Robert ..... Decatur
Whitley, George ..... Concord
Whittle, Luther ..... Camilla

Wiley, Joan ..... Atlanta
Williams, Bill ..... Ashburn
Williams, Warren ..... Ayer, Mass.
Wilsdon, David ..... Decatur
Wilson, Ronald ..... Gainesville

Wilson, Warren ..... Toccoa
Winn, Howard ..... Commerce
Wood, Don ..... Covington
Wood, Ronnie ..... Alpharetta
Woods, Thomas ..... St. Simons Island

Woodward, James ..... Atlanta
Wren, Richard ..... Augusta
Wynn, Douglas ..... St. Marys
Yates, Charles ..... Pelham
Young, LaVerne ..... Macon

FRESHMEN

Military

Drill, Inspection, Parade—
Together make Cadets.

More Drill, more Inspection, more Parade;
plus

Leadership and scholarship—

Together make men.

Editors . . . . . RALPH HAYES
BETTY PERDUE

Military Department

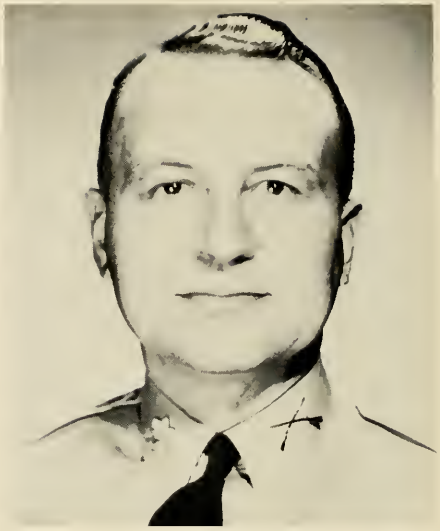

LT. COL. R. P. HATCHER
PMST

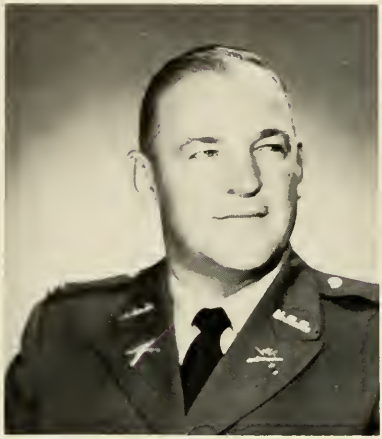

CAPT. ORVIL R. HAUSE
Commandant

MRS. WILMA WEST
Secretary to the Commandant

MRS. J. W. PHILLIPS
Secretary to PMST

MAJ. R. A. SMITH
Infantry Instructor

MAJ. O. MORGAN
Assistant PMST

CAPT. D. M. LEVITT
Assistant to PMST

SFC WILLIAM BARNARD
Detachment Sgt. Major

SGT. LEONARD EVANS
Armory Sgt.

SGT. HUTHER
Armor Artificer

SFC WILKINS
Assistant Light Weapon Infantry Instructor

SFC CHANDLER
Motor Vehicle Technician

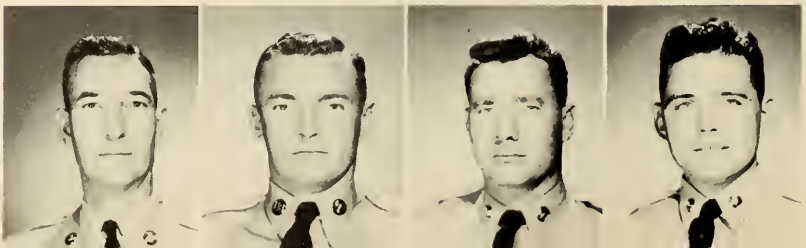

BRIGADE SWEETHEART

MISS CAROLYN MATTHEWS with CADET COL. BREEDLOVE

COLONEL BREEDLOVE
Brigade Commander

LT. COL. DYE
Brigade Exec.

M/SGT. REECE
Sgt. Major

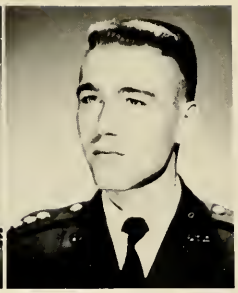

CAPT. FOX
Assistant S-1

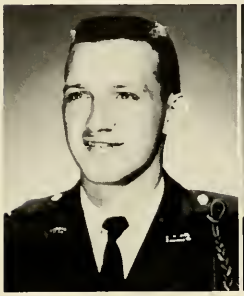

MAJOR ELLIOTT
S-1

MAJOR BOYD
S-2

MAJOR HAMIL
S-3

MAJOR MAGILL
S-4

Brigade Staff

First Row: J. J. Breedlove. *Second Row:* J. B. Dye, J. W. Elliott, J. R. Boyd, R. C. Hamil, J. A. Mogill, C. C. Fox. *Third Row:* F. S. Reece, E. E. Lancaster, E. G. Sills, J. C. Hodges.

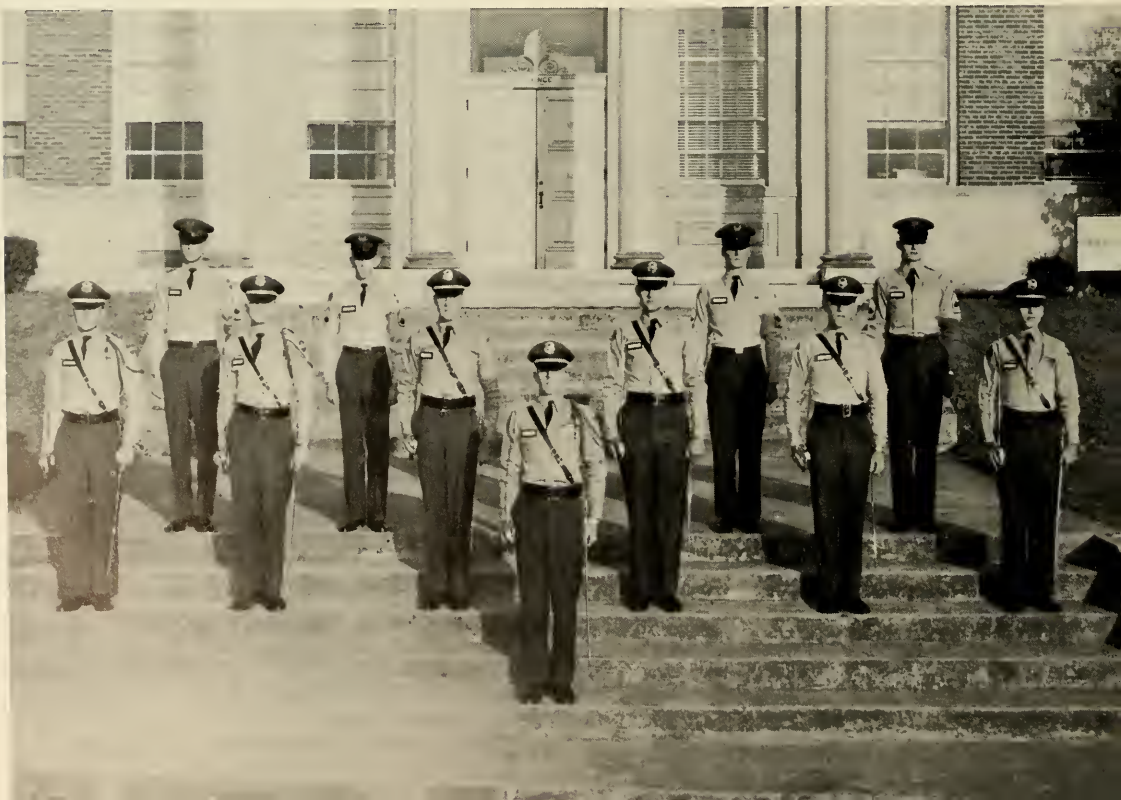

J. C. HODGES
Drill Master

MAJ. ROBERT A. SMITH
Spansor

JANE McWILLIAM
Sweetheart

Blue Ridge Rifles

J. C. Hodges, *1st Squad:* P. C. Dye, J. A. Green, W. S. Shelfer, J. R. Woodward, H. D. Fincher, T. S. Waller, V. M. Conino, J. T. McKinley. *2nd Squad:* P. S. Sumper, G. W. Whitley, R. B. Tilley, B. S. Jones, W. W. Morgan, J. R. Robinson, R. T. Allen, R. C. Bullard. *3rd Squad:* J. D. Whitehead, T. L. Taylor, H. F. Muth, T. F. Miles, W. B. Williams, W. P. Matthais, J. L. Delay, D. B. Vickery. *4th Squad:* M. P. Johnson, R. C. Wren, W. C. Elrod, J. F. Blackstock, D. S. Adams, W. L. Cooper, J. Farr, Al Auger.

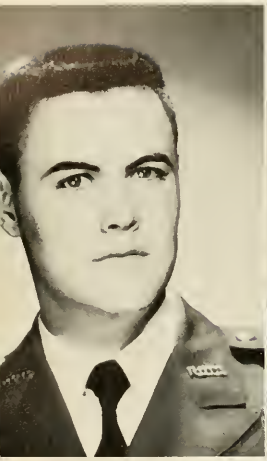

CAPT. McDONALD
Company Commander

1ST. LT. AKIN
Company Exec.

1ST SGT. WALDROP
1st Sgt.

KAREN JUNGHANS
Sweetheart

MRS. C. D. McDONALD
Sponsor

Band Company

1st Row: Charles D. McDonald. *2nd Row:* C. W. Cook, J. H. Akin, G. N. Norman. *3rd Row:* W. R. Waldrop, J. F. Melcher, W. A. White, R. H. Furcron.

R. H. TILLEY
Plt. Leader

1st Row: C. R. Sewell, L. G. Banks, W. F. Flanders, R. Foss, J. T. Carter, R. H. Tilley. *2nd Row:* T. H. Thompson, T. A. Grant, A. R. Holcomb, C. A. Gustafson, T. G. Connell. *3rd Row:* J. R. Howard, J. C. Wheeler, G. A. Hoor, T. E. Hudson, M. R. McCrimmon.

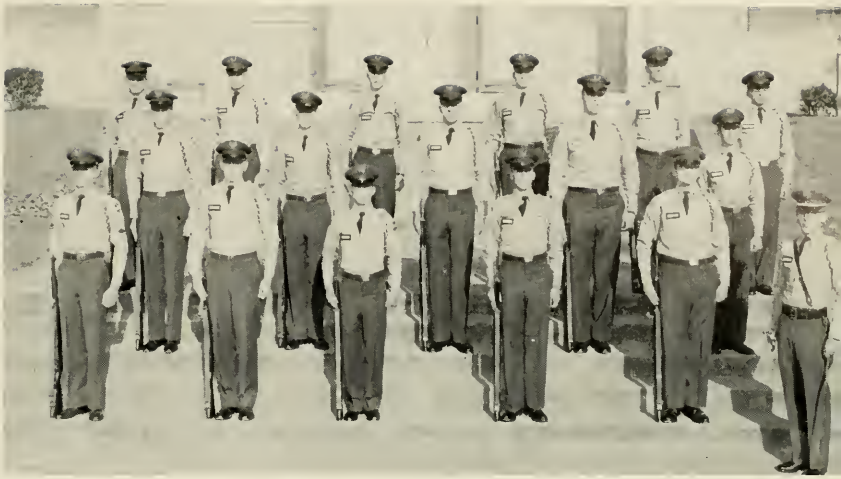

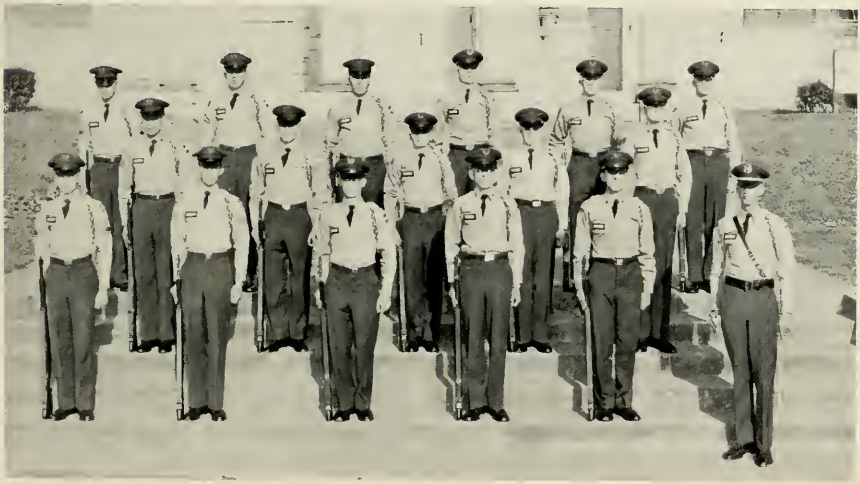

D. J. COPELAND
Plt. Leader

1st Row: W. T. Hooks, J. R. Adams, T. E. Bates, R. L. Brantley, G. A. Broxton. *2nd Row:* C. R. Chatham. R. N. White, L. G. Clary, H. R. Burkhalter, K. I. Walker. *3rd Row:* R. T. Bibb, C. E. Claxton, D. J. Daniels, W. L. Durden, D. K. Elliot, J. W. Moss.

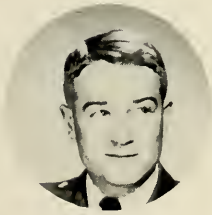

J. R. GOLDING
Plt. Leader

1st Row: J. L. Gibson, T. B. Mann, V. S. Owenby, J. B. Parris, J. B. Varnedoe, K. R. Cason. *2nd Row:* C. K. Phillips, J. T. Powell, G. N. Mauldin, J. G. Raines, J. A. Davis. *3rd Row:* M. W. Brackett, I. P. Mills, S. J. Thompson, D. E. Voughn, J. M. Waddill, W. I. Nolen, H. D. Cowan.

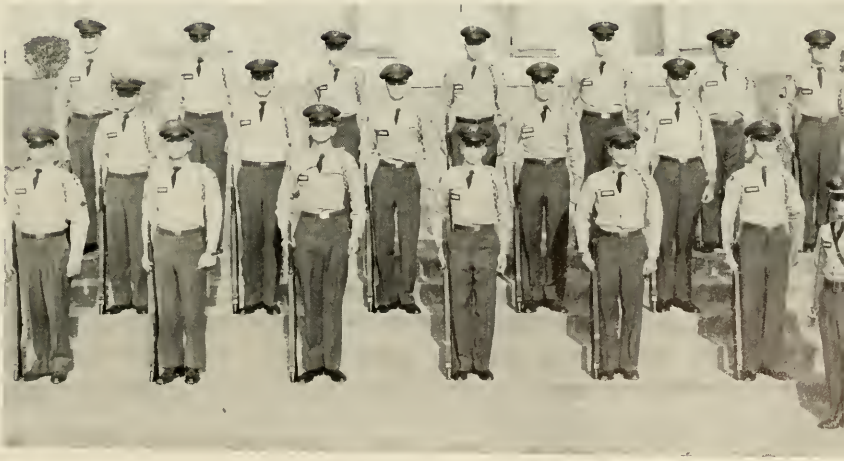

Summer Camp

FT. BENNING, GEORGIA

Farmer gets a pulse check

Rabbit an another maneuver

Akin and Elliott man an ammunition station

Old Friends talking over old times?

Just a few N.G.C. "Summer Campers"

J. D. DUMAS
Battle Group Cmdr.

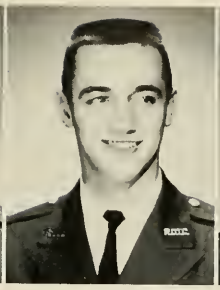

A. M. MAYS
Battle Group Exec.

J. P. DANIEL
Sgt. Major

B. E. COX
Clerk

ANITA ALLEN
Sweetheart

W. S. CHAPMAN
S-1

W. E. STEPHENSON
S-2

C. P. PITTMAN
S-3

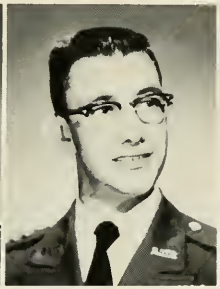

J. F. DAVIS
S-4

MRS. JESSIE DUMAS
Sponsor

First Battle Group

First Row: J. D. Dumas. *Second Row:* A. M. Mays, W. S. Chapman, W. E. Stephenson, J. F. Davis, C. R. Pittman. *Third Row:* J. P. Daniel, B. E. Cox.

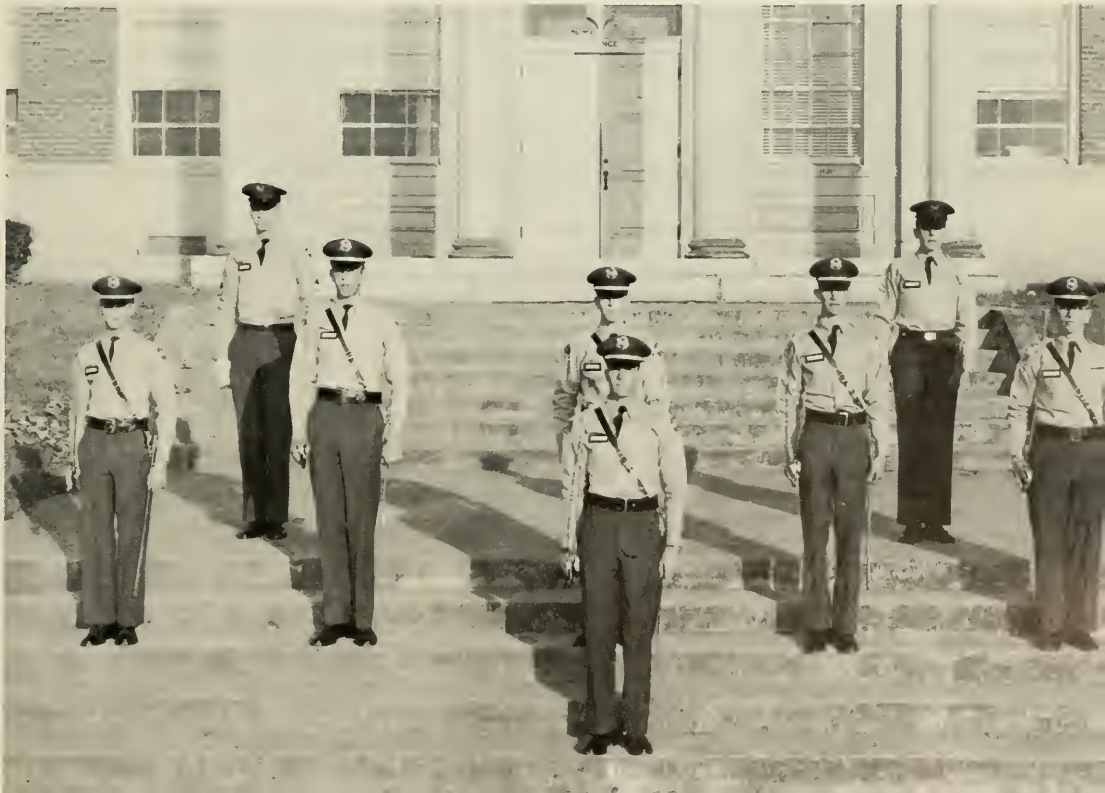

A Company

CAPT. CLEMENT
Company Commander

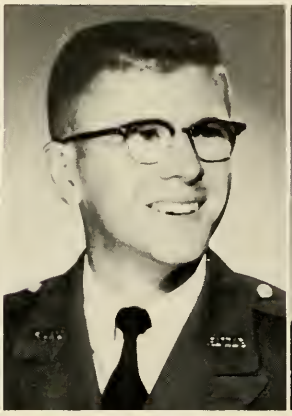

AL YOEMANS
Company Exec.

1ST SGT. CAPPS
1st Sgt.

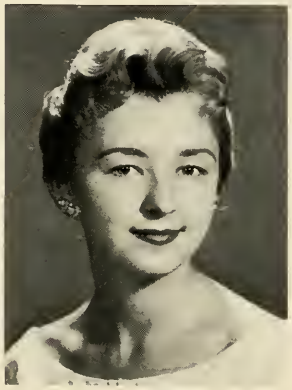

GINGER STEELE
Sweetheart

First Row: J. M. Clement. *Second Row:* J. C. Brinson, W. A. Yeomans. *Third Row:* M. T. Capps, W. B. Hirtle, W. C. Heeth.

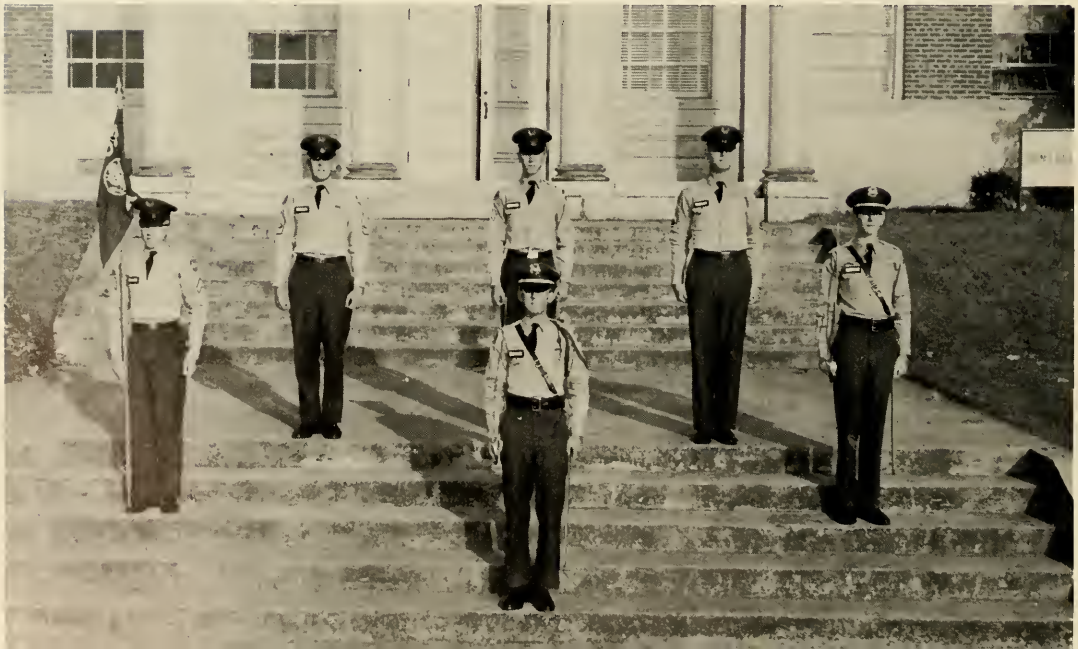

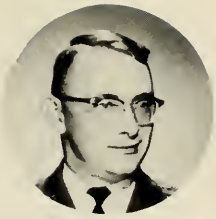

D. R. WHITE
Plt. Leader

1st Squad: L. A. Geiger, A. R. Thayer, G. W. Whitley, A. L. Auger, J. M. Adams, W. T. Clonts, L. R. Kenyon, D. R. White. *2nd Squad:* C. E. Conkin, D. R. Rogers, J. T. Mallor, M. R. Cousins, J. E. Stathom, A. McCormack. *Third Squad:* W. F. Thornton, C. P. Burrell, D. H. Coleman, K. P. Quigley, J. T. Bland, J. Forr, W. A. Sims.

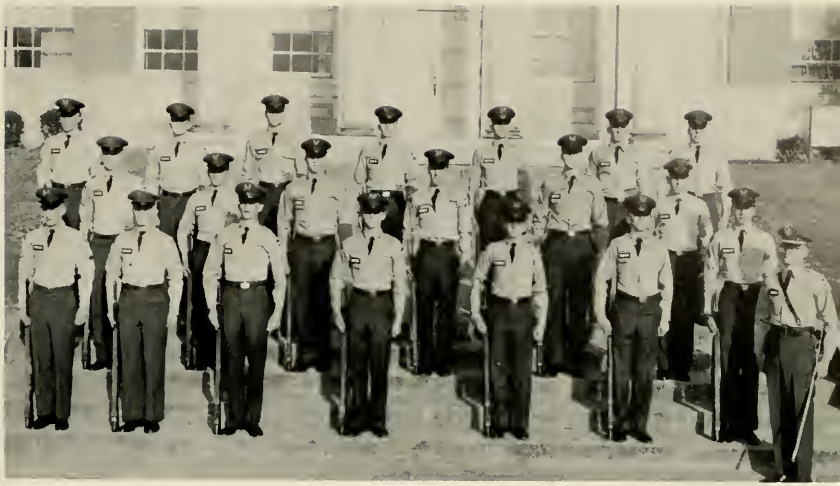

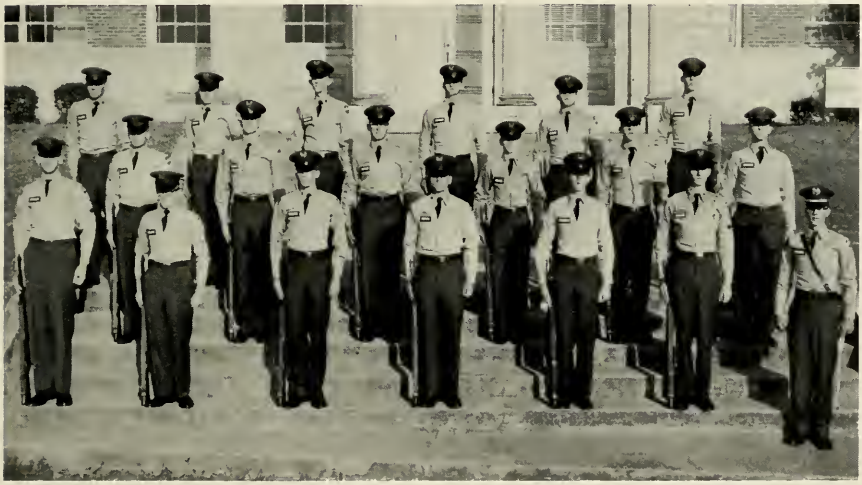

C. W. JOHNSON
Plt. Leader

1st Squad: J. L. Rivers, R. H. Wright, W. S. Shelfer, P. R. O'Hogan, W. T. Mixon, S. E. Skelton, C. W. Johnson. *2nd Squad:* P. S. Sumpter, H. E. Dale, J. R. Alsabrook, L. D. Berry, T. V. Woods, R. E. Butler. *3rd Squad:* A. A. Edwards, D. N. Horpold, W. D. Berry, J. A. Weeks, B. M. Williams, J. C. Rhodes.

T. L. MOORE
Plt. Leader

1st Squad: G. W. Allen, D. C. Thayer, J. H. Pickren, T. W. Strickland, A. L. Cochron, J. T. Deen, T. L. Moore. *2nd Squad:* J. K. Bunch, R. Maddox, Jerry James, R. C. Black, H. Daughtrey. *3rd Squad:* Lee Morrison, M. P. Johnson, W. C. Elrod, J. L. Delay, R. A. Miller, R. C. McCrary.

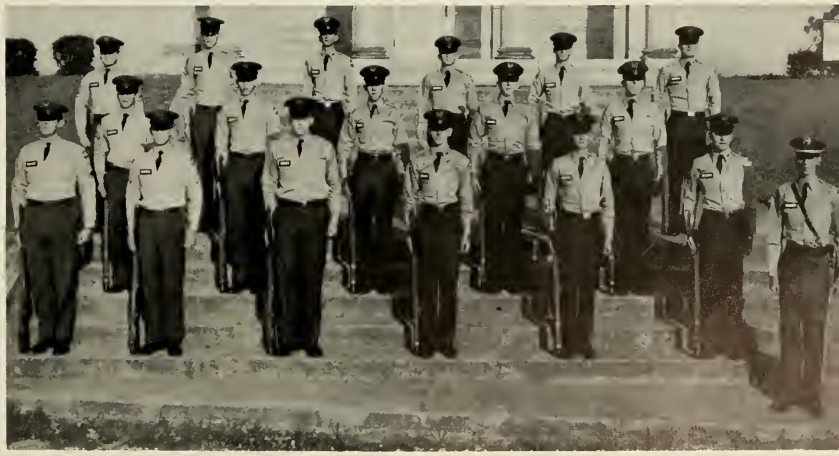

CAPT. MANN
Company Commander

1ST LT. BARFIELD
Company Exec.

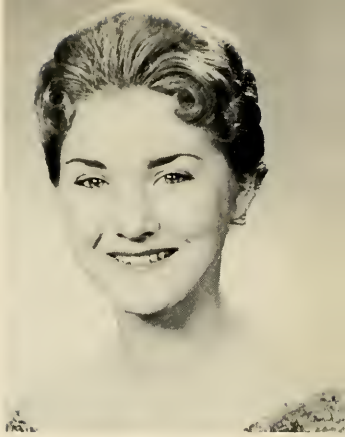

ALLENA COBB
Sweetheart

B Company

MRS. M. E. MANN
Sponsor

First Row: M. E. Mann. *Second Row:* H. G. Duncan, C. W. Barfield. *Third Row:* S. S. Boyd, J. L. Pritchard, C. J. Homrick.

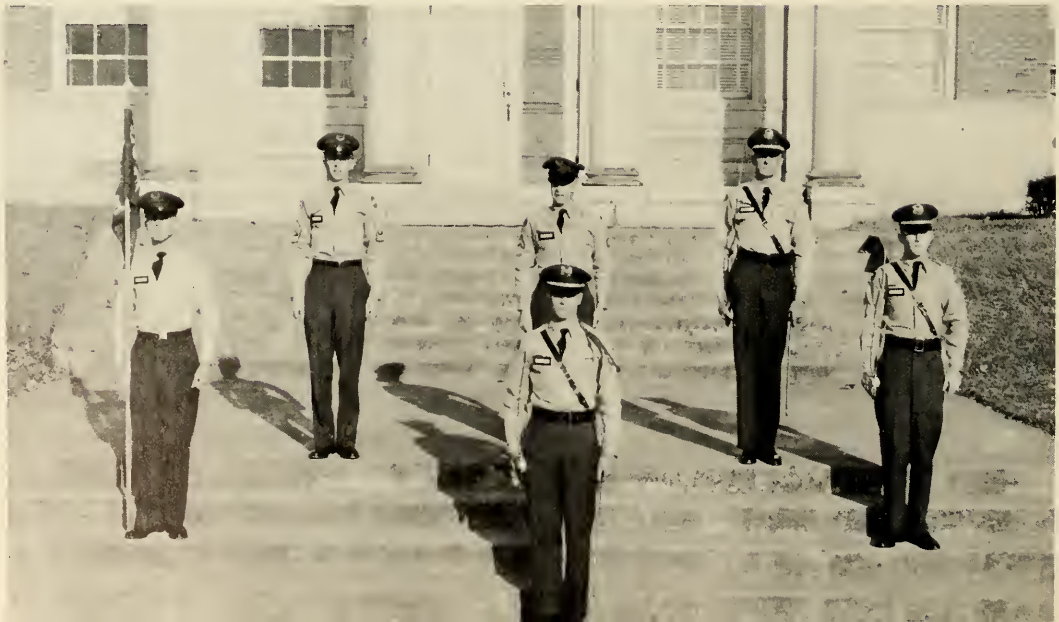

J. R. SMITH
Plt. Leader

1st Squad: F. D. Vaughn, G. Lord, J. L. Blackwell, T. C. Richardson, D. Q. Batten, H. W. Smith, J. R. Smith. *2nd Squad:* L. E. Ellis, L. R. Capps, W. C. Harwell, L. W. Cole, J. C. Cooper, D. B. Mills. *3rd Squad:* J. D. Pirkle, G. M. Lovelace, H. L. Davis, W. W. Denney, D. E. Wynn, G. T. Gaines, D. J. Davis.

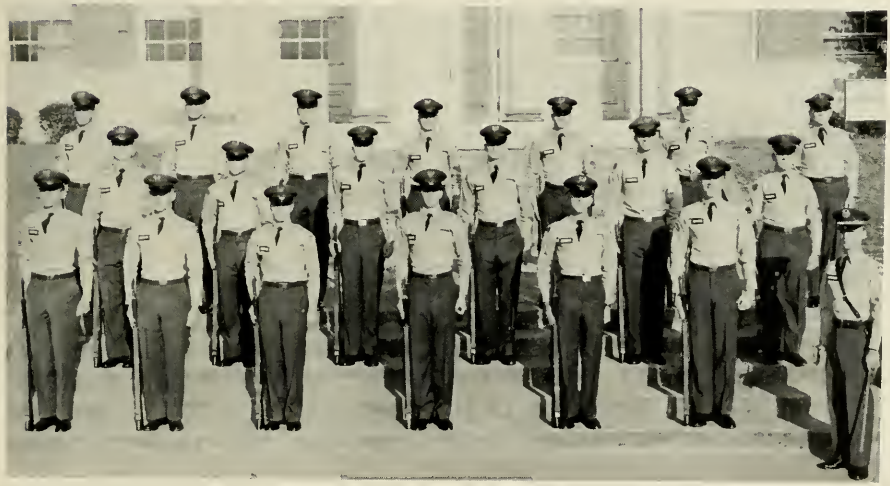

W. G. BACON
Plt. Leader

1st Squad: H. B. Parker, R. W. Sheffield, L. T. Milligan, W. I. Roberts, H. L. Hall, C. G. Mizell, W. G. Bacon. *2nd Squad:* C. J. Kellogg, H. D. Fincer Herndon, T. M. McCorty, P. E. Tippens, J. L. Ponder. *3rd Squad:* W. B. DuVoll, M. D. Winn, B. S. Jones, D. M. Kilgore, S. D. McCaslin, T. N. Strickland, W. D. Shannon.

R. J. THOMAS
Plt. Leader

1st Squad: W. C. Parks, M. W. Winn, R. T. Allen, W. L. Cooper, M. W. Mangan, J. K. Tippens, G. A. Smith, R. J. Thomas. *2nd Squad:* C. A. Sales, R. N. Griffeth, R. L. Borks, J. K. Jones, H. W. Brown, D. L. Grindle. *3rd Squad:* B. R. Barrett, R. W. Garth, W. K. Wand, S. J. Wheeler, D. J. Wood, T. D. Miller, W. S. Smith.

C Company

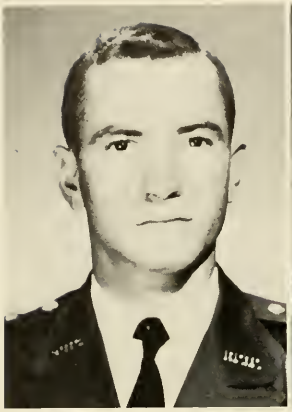

CAPT. GAYLOR
Company Commander

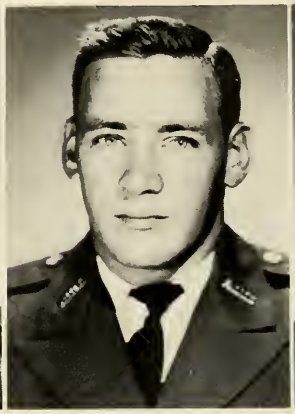

D. H. SHOEMAKE
Company Exec.

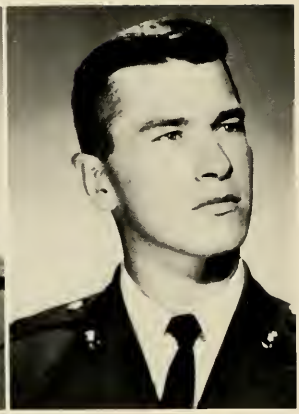

H. S. HARDY
1st Sgt.

DOLLY WREN
Sweetheart

First Row: J. M. Gaylor. *Second Row:* J. E. Gilmer, D. R. Shoemake. *Third Row:* H. S. Hardy, J. W. Eidson, H. S. Wishon.

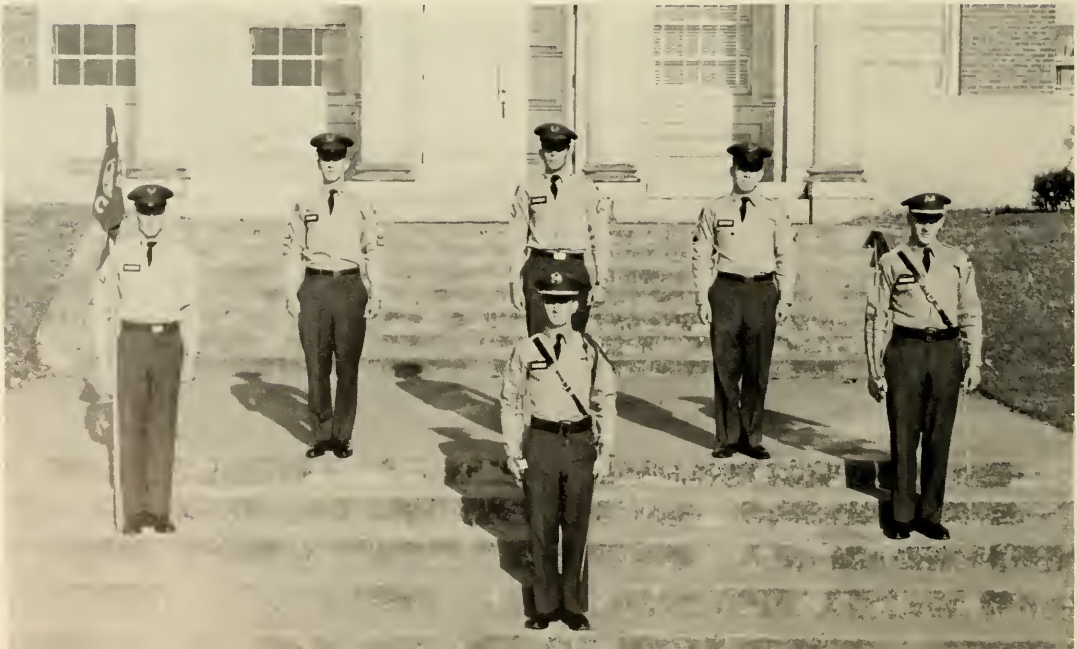

M. R. BALDWIN
Plt. Leader

1st Squad: H. Y. Tillman, L. W. Herrington, D. A. Bell, M. R. Godfrey, G. B. Ellis, E. D. Boozer, D. C. Langford. *2nd Squad:* F. D. Horne, R. B. Tilley, J. D. Colston, W. L. Brown, P. C. Dye, D. J. Brown. *3rd Squad:* R. E. Hayes, N. C. Watson, J. F. Shields, L. A. Styles, T. A. Terrell, C. J. Waters.

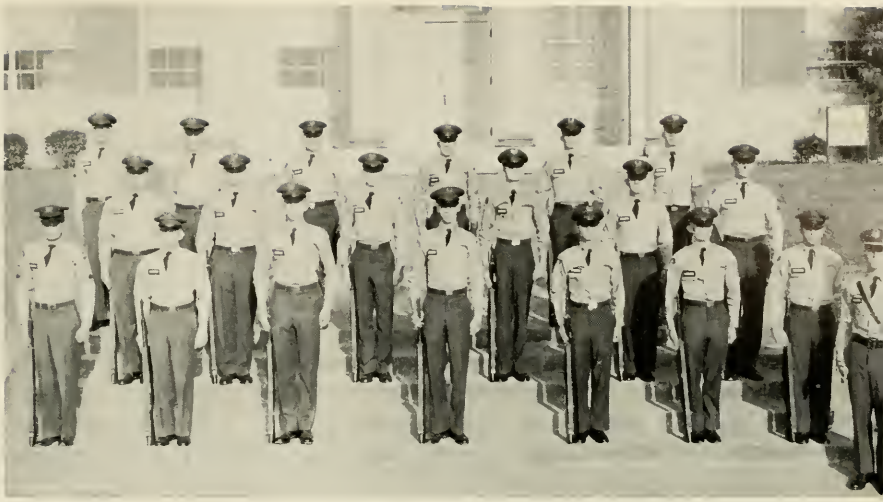

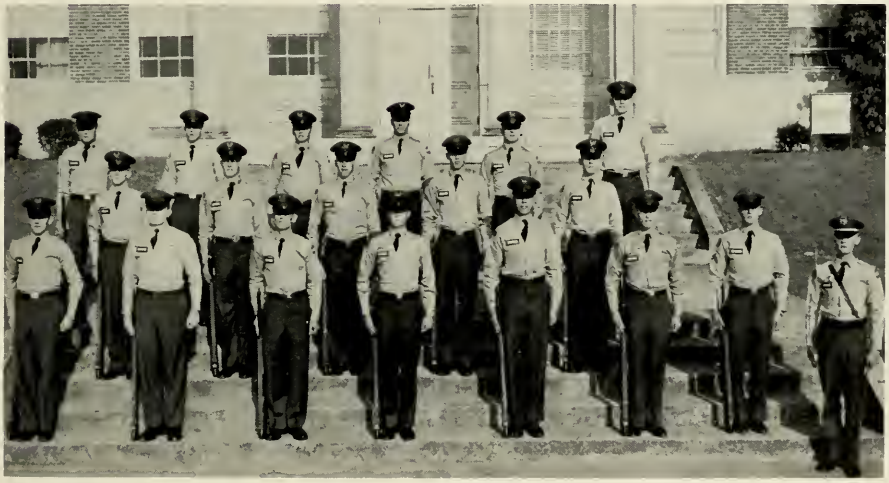

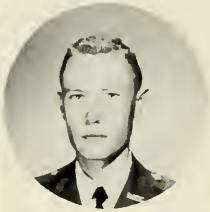

FLOYD DEEN
Plt. Leader

1st Squad: J. Evans, C. Breithaupt, J. McKinley, L. Singletary, D. Biskey, R. Cole, J. Bell. *2nd Squad:* L. Chambers, J. Bozeman, J. Sharp, J. Norman, N. Hunsucker. *3rd Squad:* J. Ward, C. Van Horn, G. Jones, T. Harrison, H. Nixon, J. Carter.

J. T. VAN HORN
Plt. Leader

1st Squad: P. E. Anderson, F. E. Scholes, W. E. Gleaton, F. B. Thompson, E. H. Bolton, C. N. Canup, L. E. Ireland. *2nd Squad:* L. E. Pierson, J. H. Florence, J. D. Mumpower, J. E. Vann, W. G. Monroe, C. T. West. *3rd Squad:* C. D. Pope, H. E. Reed, Y. T. Sheffield, W. K. Royal, J. M. Caldwell, J. M. Barnes, J. C. Deen.

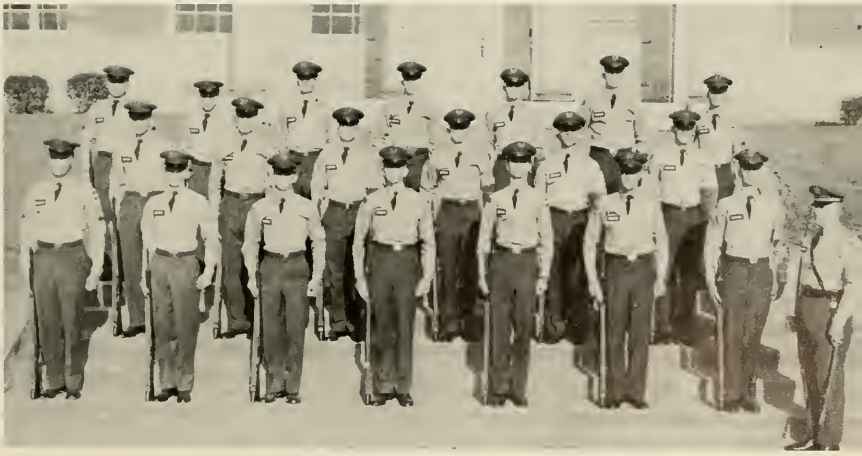

COLOR GUARD—*Left to right:* H. Winn, D. Bragdon, J. Mason, D. Grindle, L. Ireland.

Brigade Staff

"F" Co. Passes in Review

Blue Ridge Rifles

Band Co. Performs

Second Battle Group

E. O. JOHNSON
Battle Group Cmdr.

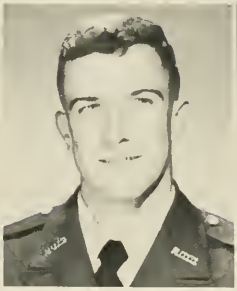

J. H. CAVENDER
Battle Group Exec.

J. L. SKINNER
Sgt. Major

CAROLYN MATTHEWS
Sweetheart

J. C. PETERSON
S-1

R. F. POOL
S-3

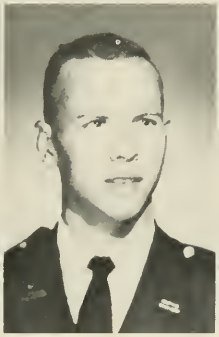

J. L. COLEMAN
S-4

G. E. CARTER
Ass't. S-4

MRS. TALLAH S. JOHNSON
Sponsor

First Row: E. O. Johnson. *Second Row:* J. C. Cavender, J. H. Peterson, M. A. McPhaul, R. F. Pool, J. L. Coleman, G. E. Carter. *Third Row:* J. L. Skinner, G. T. Lee.

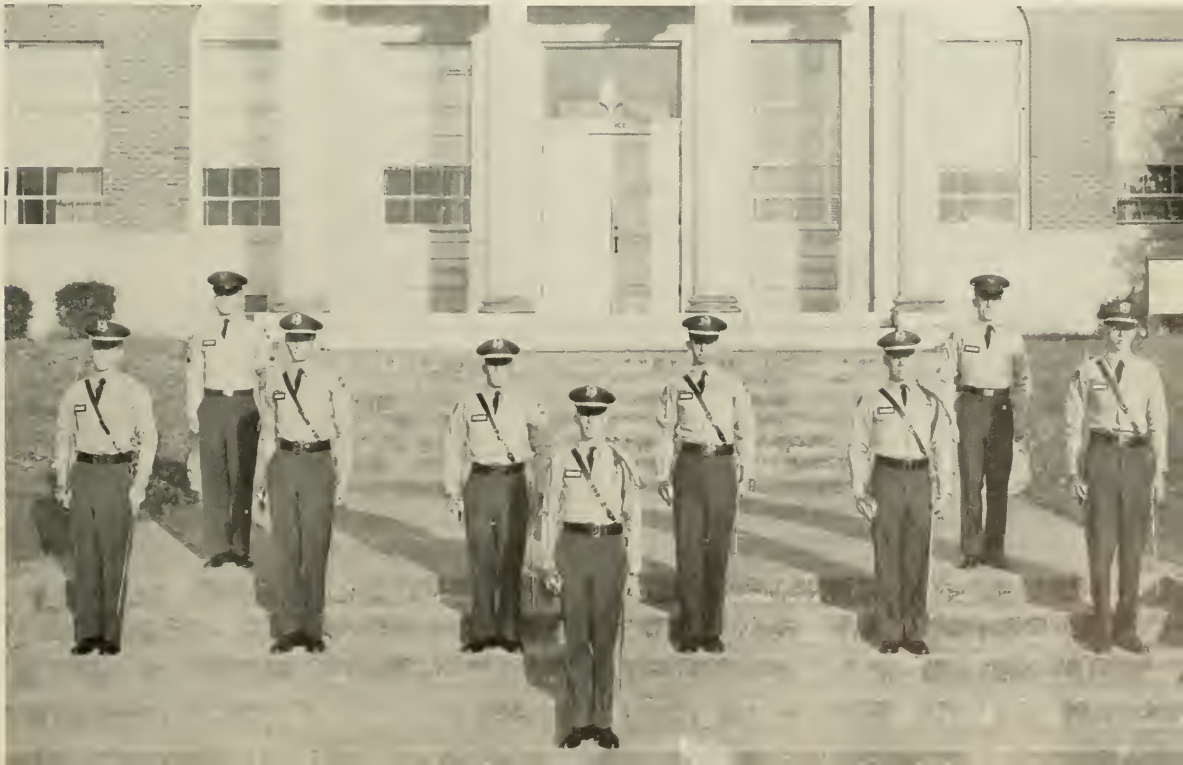

CAPT. ADAMS
Company Commander

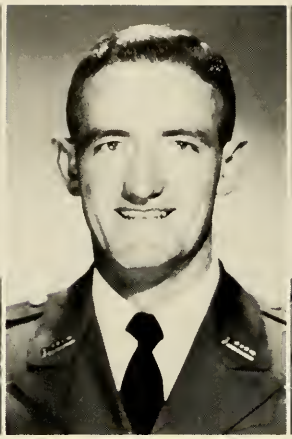

G. W. RACHELS
Supply Officer

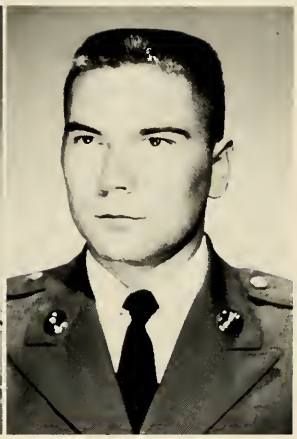

H. W. DARDEN
1st Sgt.

ROBBIE HOLBROOK
Sweetheart

D Company

MRS. J. W. ADAMS
Sponsor

First Row: H. W. Adams. *Second Row:* T. W. Holley, George W. Rachels, Harold W. Darden, Jr., J. D. Hardy.

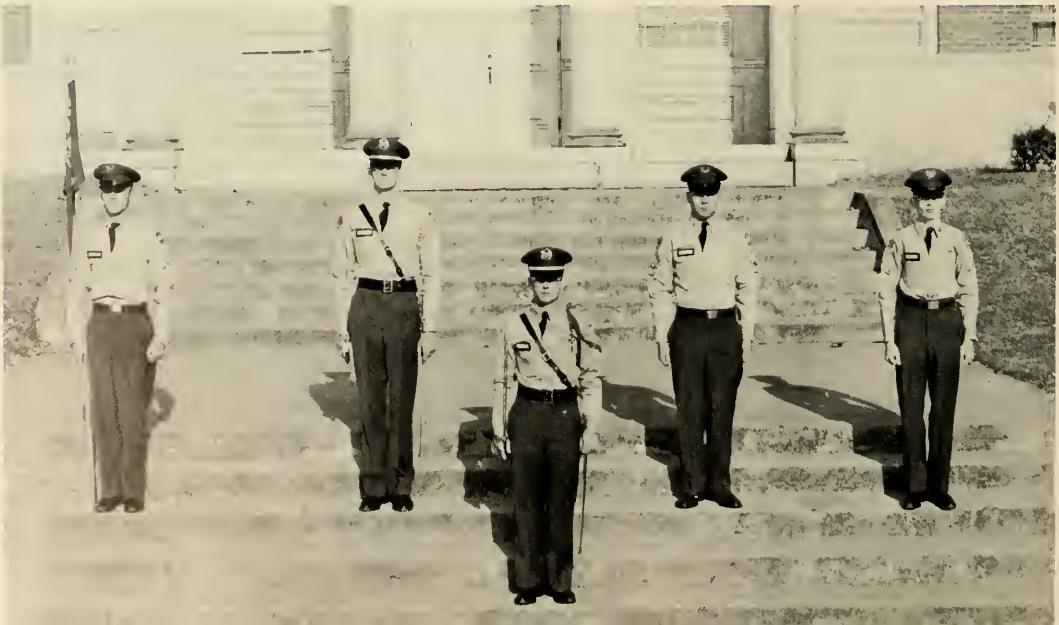

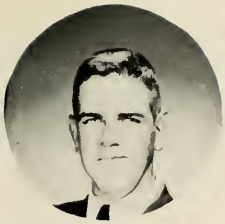

2ND LT. ALLRED
Plt. Leader

1st Squad: R. W. Halcamb, Toby Ivey, M. D. Greene, Gearge A. Wallis, M. T. Veal, W. W. Wilsan, R. C. Jacksan, J. L. Oglesby, L. L. Allred. *2nd Squad:* J. R. Davis, E. M. Field, G. G. Sargent, R. H. Wood, B. P. Watts, W. L. Hall, W. E. Cabb, R. W. Dearison. *3rd Squad:* E. R. Harrisan, L. L. Cauch, W. P. Matthias, D. R. Segars, R. O. Slatan, F. O. Fowler, L. W. Whittle, M. D. Davis.

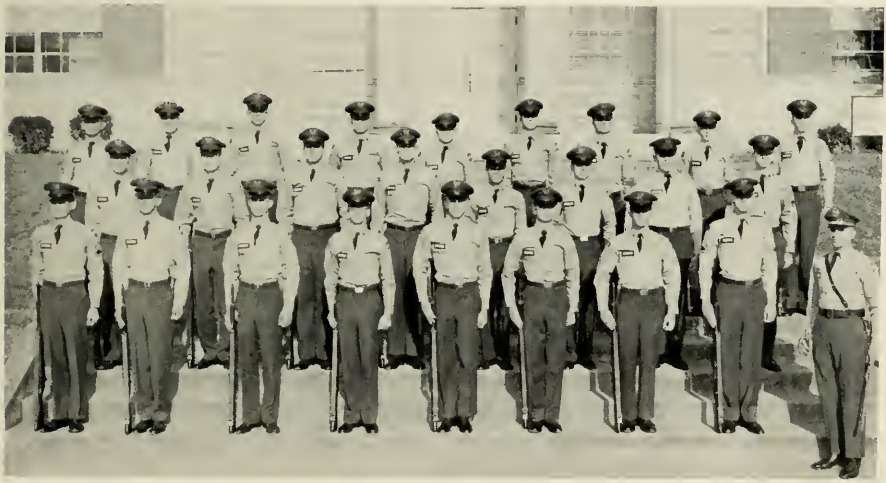

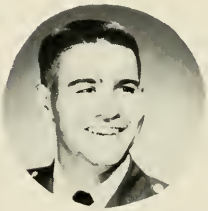

2ND LT. ASKEW
Plt. Leader

1st Squad: H. J. Flayd, D. R. Broadaway, R. S. Abbatt, E. T. Averett, D. K. Culpepper, E. E. Gaadrum, J. A. Bawden, H. T. Winn, O. F. Askew. *2nd Squad:* J. L. Higginbotham, M. D. Adams, J. F. Blackstack, C. W. Dawdy, J. D. Hale, J. F. McGinnis, C. E. Hopkins, W. T. Baggett. *3rd Squad:* T. D. Mitchell, R. W. Stacktan, F. W. Ashcraft, R. O. Childrey, J. B. Brewer, J. R. Waodward, W. H. Branch, J. O. Hardy, R. W. Thompsan.

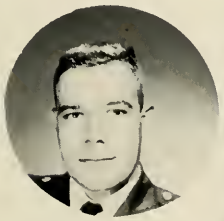

2ND LT. BLACKSTOCK
Plt. Leader

1st Squad: R. H. Garrisan, F. A. Rikard, G. S. Kirby, T. M. Luckey, G. D. O'Stean, R. V. Pikulski, D. R. Purcell, B. A. Palmer, R. J. Grider, T. F. Blackstack. *2nd Squad:* J. D. Whitehead, P. R. Leppa, J. B. McCracken, M. A. Perry, P. R. Plummer, J. L. Radgers, C. K. Shipper, L. L. Carter. *3rd Squad:* R. R. Paper, E. W. Craft, J. W. McNair, R. K. Phillips, J. E. Lowe, G. C. Powell, B. E. Elliott, G. W. Raines, J. I. Mason.

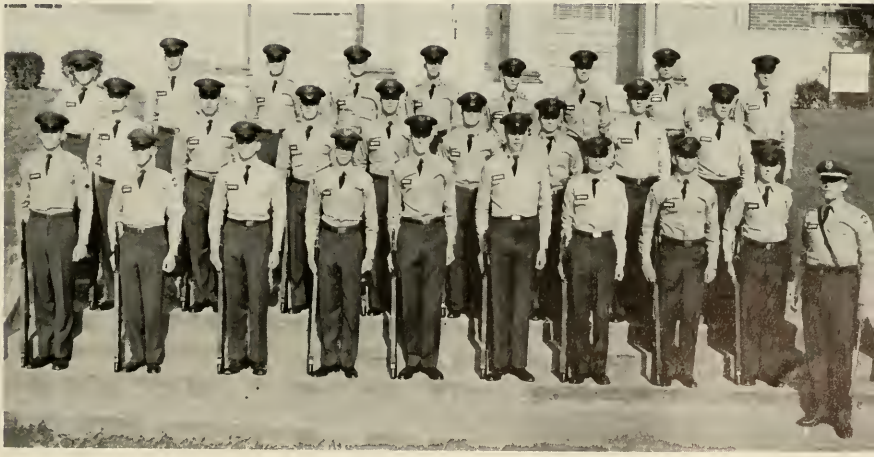

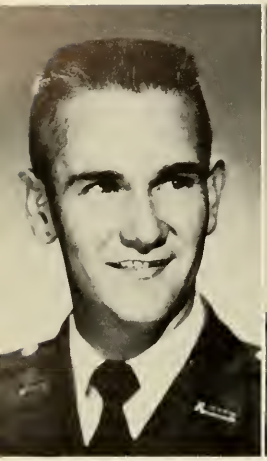

CAPT. GREESON
Company Commander

1ST LT. WILLIAMS
Company Exec.

1ST SGT. HARRISON
1st Sgt.

JUDY MARTIN
Sweetheart

MRS. GREESON
Sponsor

E Company

First Row: J. H. Greeson. *Second Row:* R. E. Smith, W. K. Willioms. *Third Row:* E. L. Harrison, F. N. Eubanks, W. R. Beck.

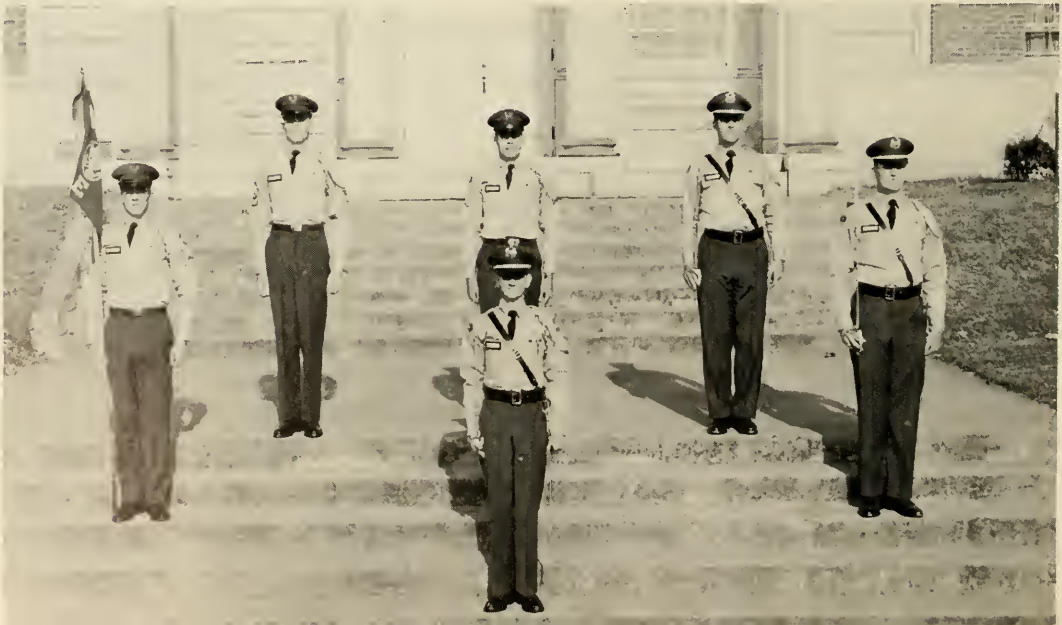

2ND LT. THOMAS
Plt. Leader

1st Squad: G. H. Hogsed, O. H. Melton, J. A. Cronfill, B. F. Berens, R. H. Whiddon, S. W. Draper, D. K. Akin, K. B. Thomas. *2nd Squad:* J. D. Watson, J. C. Hoover, J. M. McKinley, D. H. Wilsdon, L. Hardin, C. L. Cantrell, F. N. Eubonks. *3rd Squad:* J. A. Guest, J. B. Gordon, J. A. Maples, C. H. Eosley, W. A. Loehr, H. R. Miller, R. D. Loehr, V. D. Brogdon.

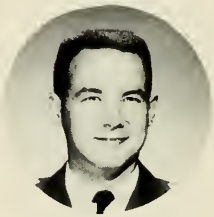

2ND LT. PATTERSON
Plt. Leader

1st Squad: J. F. Duke, R. A. Dyer, R. C. Wren, D. B. Vickery, C. H. Whelchel, T. L. Freeman, W. T. Denson, J. S. Patterson. *2nd Squad:* H. P. Bount, J. R. Robinson, M. R. Bell, M. H. Blackmon, D. S. Adams, C. H. Wilcox. *3rd Squad:* J. F. Fletcher, J. A. Thornton, H. P. Davis, R. H. Moody, P. M. Jackson, W. J. Hurst.

2ND LT. BAILEY
Plt. Leader

1st Squad: L. H. Horton, J. D. Sims, H. E. Winn, B. E. Poitevent, B. H. Martin, W. B. Tison, J. E. Livingston, R. T. Bailey. *2nd Squad:* J. L. Smith, V. B. Elliott, J. M. Hall, J. C. Miller, C. E. Maxwell, D. C. Riley. *3rd Squad:* J. W. Macolly, H. F. Muth, J. H. Marsh, S. D. Sichveland, L. W. Drinkord, H. P. Norman.

CAPT. SNELLING
Company Commdr.

1ST LT. HOLLINGSWORTH
Company Exec.

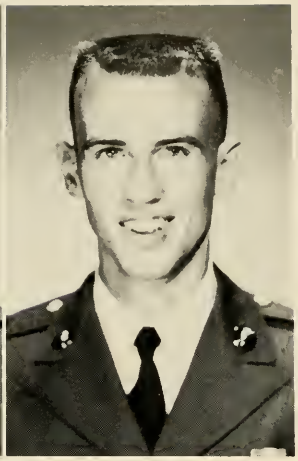

1ST SGT. O'KELLY
1st Sgt.

JANE SEWELL
Sweetheart

F Company

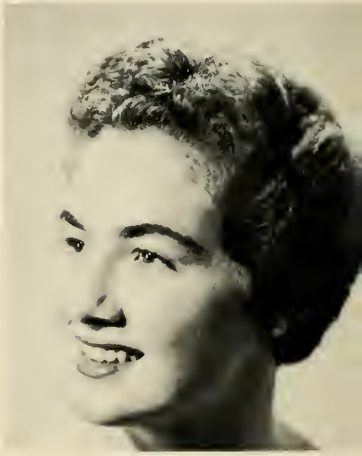

MRS. WALT SNELLING
Sponsor

First Row: W. C. Snelling. *Second Row:* C. F. Benson, H. G. Hollingsworth. *Third Row:* George W. O'Kelley, R. T. Ross.

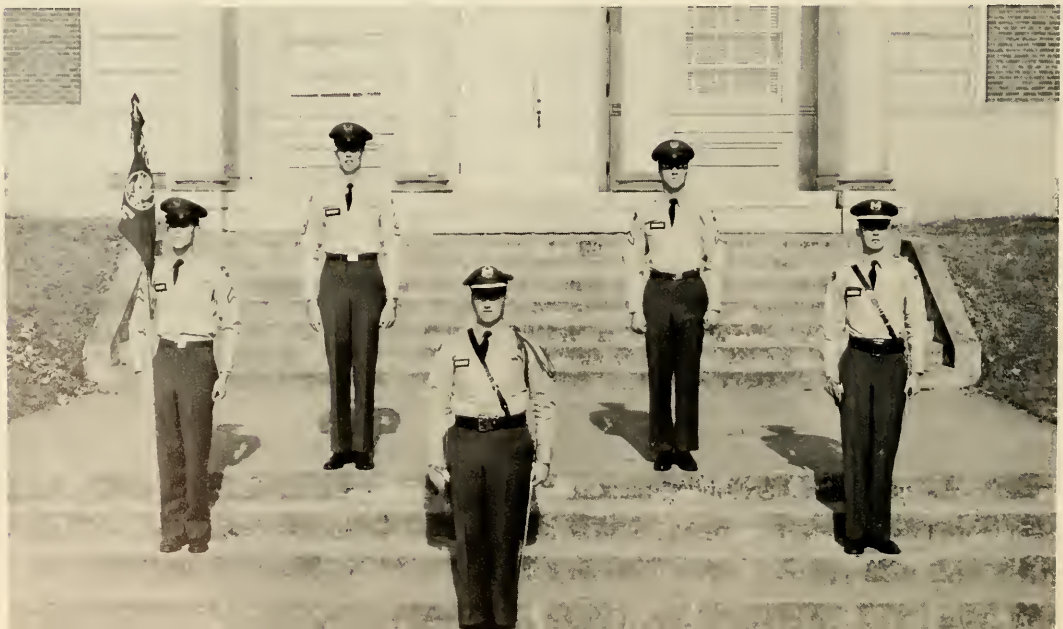

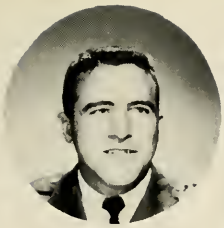

2ND LT. ALLISON

First Row: L. F. Driver, C. D. Davidson, D. A. Abrohamsan, V. M. Canino, T. S. Waller, R. C. Bollard, R. O. Campbell, S. C. Allison. *Second Row:* L. T. Moaney, W. E. McCannell, J. W. Elrod, F. M. Wall, T. J. Harne. *Third Row:* B. R. Williams, J. T. Rainwater, J. C. Thompson, G. W. Moore, W. G. Attaway, J. M. Eiseman, J. A. West.

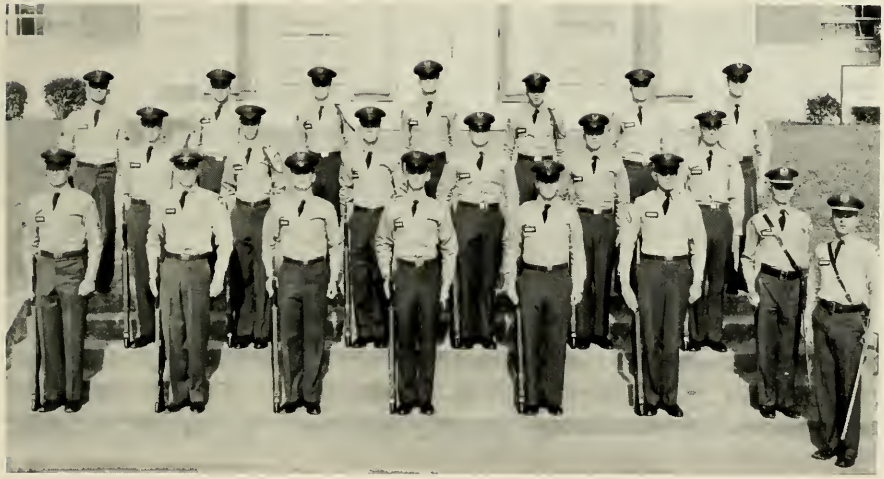

2ND LT. FARMER
Plt. Leader

First Row: T. E. Leverette, W. H. Burnette, T. B. Atkinson, J. R. Gandy, H. S. Wallace, J. E. Crondall, M. C. Cozart, H. D. Farmer. *Second Row:* S. B. Sneed, T. F. Miles, W. T. Minter, R. T. Brown, W. P. Chatham, L. K. Settles. *Third Row:* W. L. Bowen, W. R. Westbrook, W. B. Williams, R. H. Love, T. L. Taylor, R. L. Paynes, C. J. Yates.

2ND LT. RALEY
Plt. Leader

First Row: B. R. Hand, L. F. Gober, R. D. Wilson, F. L. Duke, W. N. Quintrell, I. C. Adams, C. N. Richardson, J. R. Carlile, Z. T. Raley. *Second Row:* R. W. Turner, C. Boterweg, M. L. Mock, W. L. England, W. C. Campbell, J. V. Williams, J. A. Potter. *Third Row:* J. H. Maddox, M. C. Brown, W. A. Hall, J. B. Chambers, J. A. Green, C. V. Acree.

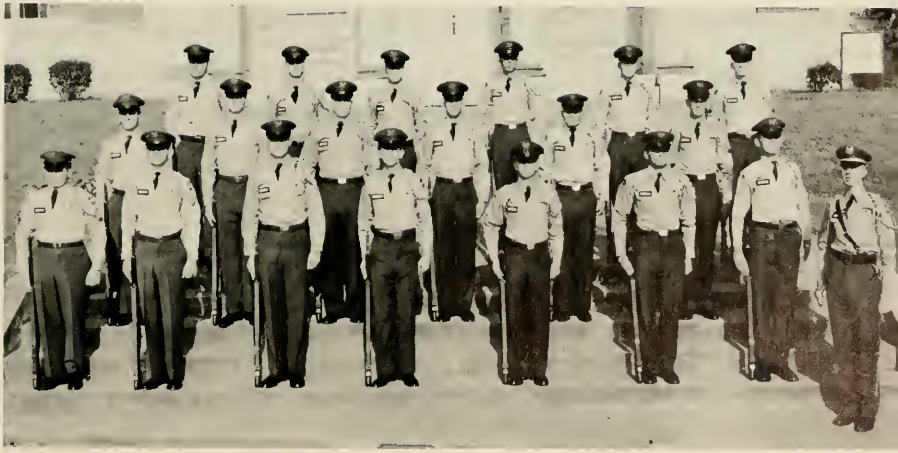

Organizations

Planning programs, practicing plays, laying out student publications.

Busy students applying themselves to activities.

Experience—teacher of all.

Editor . . . . . JANE SEWELL

The 1959 Cyclops

Editor — JOYCE GREEN

BUSINESS STAFF — W. West, L. Singleton, F. Clemmer

BUSINESS MANAGERS — Lera Singleton and Fran Clemmer

Assistant Editor — EMILY TEMPLETON
Adviser — MR. H. H. GILBERT

Adviser — DR. DOROTHY BROWN
Sponsor — DONALD GREEN

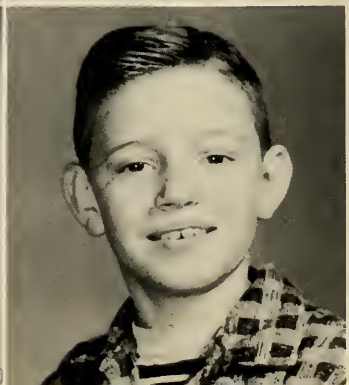

ORGANIZATION STAFF — W. Parris, J. Martin, J. Sewell

Just Rambling!

FEATURE STAFF — S. Archer, L. Wills, V. Ingram

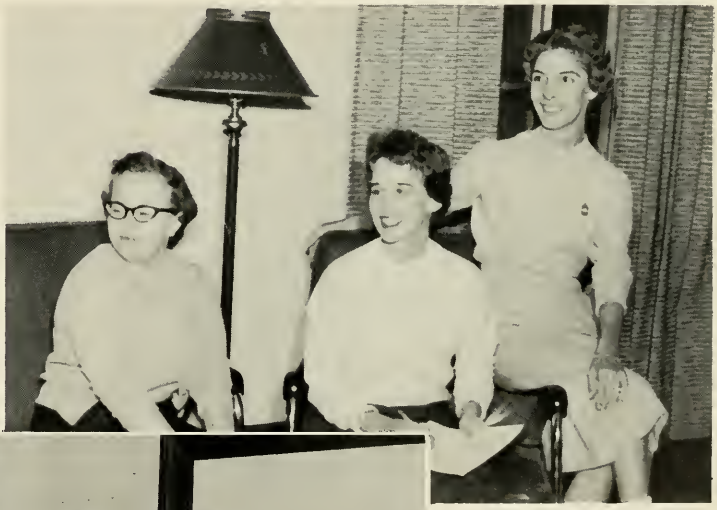

CYCLOPS STAFF — *First Row:* W. Parris, J. Martin, J. Sewell, J. Green, E. Templeton, L. Singleton, F. Clemmer. *Second Row:* L. Wills, P. Anderson, S. Archer, P. Newton, W. West.

Editor — BEVERLY BRYAN

Adviser—MISS JEAN WHITE

Adviser—MR. H. H. GILBERT

The Cadet Bugler

Alumni Ed. — V. SCOTT

Business Mgr. — P. IVEY

Editors Seated: M. Ellis, Literary Ed.; S. Baeszler, Feature Ed.; *Standing:* J. Moss, L. Appling; Sports Ed; B. Nash, News Ed.

What's the joke Nash?

After all the work, Buglers finally come out.

BUGLER STAFF, *First Row:* E. Stephens, J. Moss. *Second Row:* S. Baeszler, P. Ivey, B. Bryon, B. Nash. *Third Row:* S. Mills, N. Carter, L. Appling, S. McGahee, E. Bolton, S. Archer, L. Wills, G. Steele, W. West, C. Cloy, M. Ellis.

Editar — JOHN PETERSON

MAJ. SMITH
Adviser

STAFF

Editor . . . . . JOHN PETERSON
Assistant Editor . . . . . WILLIAM H. DAUGHTREY
Lewis Hall Editor . . . . . JOY BUSBY
Military Editor . . . . . CLAUDE FOX
Managing Editors . . JAMES DELAY, EMBREE BOLTON
Distribution . . . . . JAMES DAVIS

N. G. C. Commander

Asst. Ed. William H. Daughtrey and Distribution — James Davis *(right)*

Lewis Hall Editar — JOY BUSBY

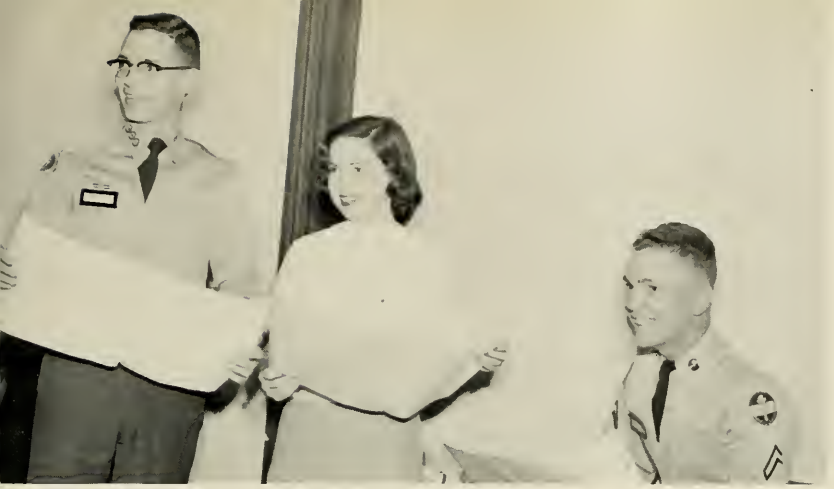

John, Joy, and James look over some layouts.

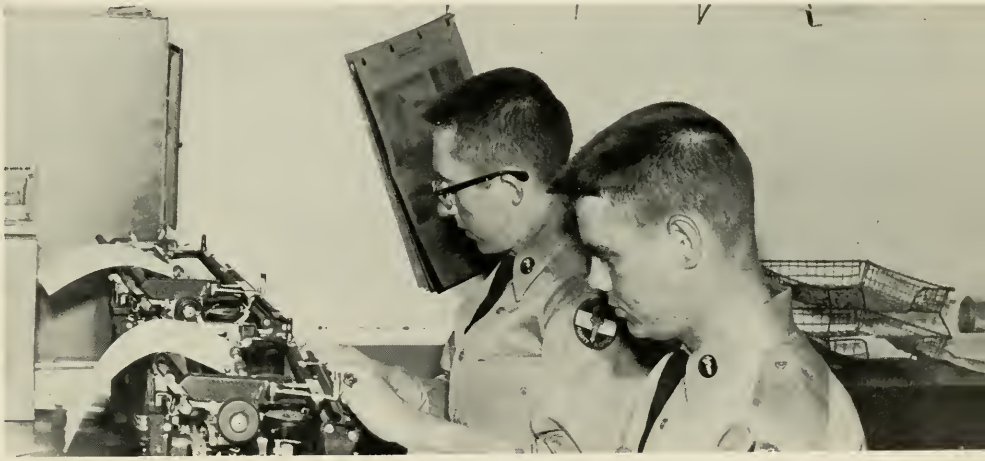

Managing Editors — James Delay and Embree Bolton

Joy is being supervised by John and James

First Row: J. Boyd, E. Johnson, J. Davis, J. Dye, B. Elliott, J. Cavender, J. Magill, R. Hamil, L. Coleman, M. Gaylor, F. Deen. *Second Row:* D. White, J. Clement, H. Hollingsworth, W. Snelling, C. Pittman, D. Capeland, J. Breedlove, A. Yeamans, C. Johnson, B. Stevenson, F. Poole, G. Rachels, E. Mann, J. Smith, B. Chopman. *Third Row:* S. Allison, T. Moore, H. Farmer, D. Dumas, K. Melton, H. Adoms, W. Ziprik, L. Allred, J. Greeson, A. Mays, C. McDonald, J. Peterson, T. Blackstock, C. Hamrick. *Fourth Row:* C. Barfield, D. Shoemake, M. Baldwin, K. Thomas, S. Patterson, K. Williams, O. Askew, J. Van Horn, W. Bacon, C. Fox, J. Akin, R. Bailey, H. Tilley.

Officers' Club

PRES. J. CAVENDER

SEC. J. MAGILL

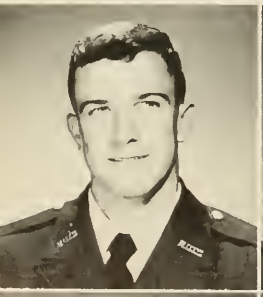

V.P. J. DYE

TREAS. J. ELLIOTT

OFFICERS

President . . . . . JOHN CAVENDER
Secreary . . . . . JOHN MAGILL
Treasurer . . . . . JAMES ELLIOTT
Special Service . . . . . RICHARD HAMIL

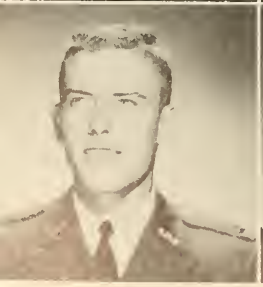

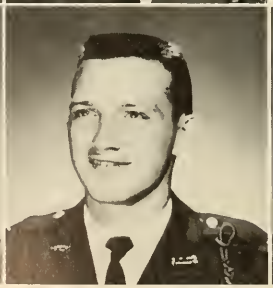

SPEC. SER. R. HAMIL

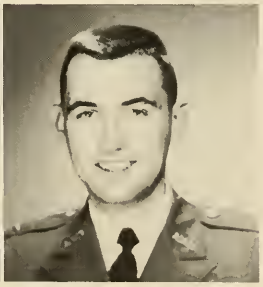

Adviser
CAPT. LEVITT

Sponsor
MRS. J. W. CAVENDER

Non-Commissioned Officers' Club

PRES. P. DANIEL

V.P. R. HAYES

SEC. E. SILLS

MISS KAREN SANDERS
Sweetheart

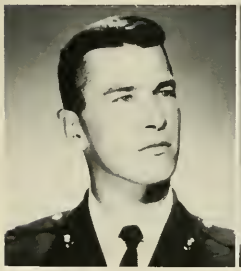

TREAS. A. HARDY

CHAPLAIN M. CAPPS

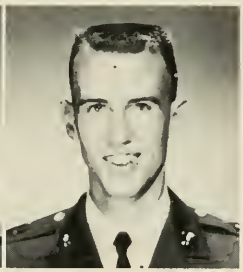

SGT.-AT-ARMS G. O'KELLEY

Sponsor
MRS. H. A. DANIEL

Adviser
MAJ. SMITH

First Row: C. Pope, F. Pope, F. Reece, G. O'Kelley, E. Sills, P. Daniels, R. Hayes, M. Capps, A. Hardy, J. Rivers, J. Hodges. *Second Row:* R. Holcomb, W. Hurst, T. Mitchell, M. Brackett, R. Woldrop, B. Williams, P. Blount, J. Harris, H. Darden, J. Melcher, E. Skelton, J. Brown, A. Smith, B. DuVall, J. Ponder, S. Boyd, Y. Tillmon. *Third Row:* R. Garrison, J. Potter, L. Horton, L. Harrison, B. Garrett, D. Grindle, H. Winn, R. Harrison, H. Floyd, P. Anderson, G. Allen, F. Driver, R. Hand, T. Leverette, F. Thornton, B. Bowen, J. Fletcher. *Fourth Row:* A. Thayer, L. Geiger, J. West, R. Morrison, A. Edwards, J. Howard, R. Bibb, E. Scholes, N. Watson, B. Parker, F. Vaughn, J. Pirkle, L. Skinner, J. Duke.

First Row: L. Coleman, M. Goylor, M. McPhaul, H. Adams, J. Greeson, H. Hollingsworth, J. Dye, J. Boyd, C. McDonald. *Second Row:* M. Baldwin, W. Snelling, E. Monn, J. Elliott, E. Johnson, D. Dumas, J. Magill. *Third Row:* D. Shoemaker, Maj. Morgan, J. Cavender, F. Poole, A. Moys, J. Breedlove, J. Clement.

Scabbard And Blade

JAMES GREESON
Captain

ED MANN
1st Lieutenant

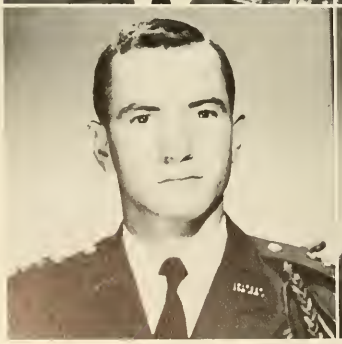

MAX GAYLOR
2nd Lieutenant

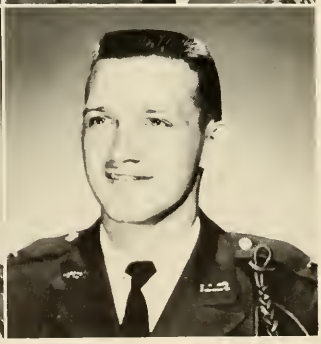

JAMES ELLIOTT
1st Sergeant

OFFICERS

Captain . . . . . JAMES GREESON
1st Lieutenant . . . . . ED MANN
2nd Lieutenant . . . . . MAX GAYLOR
1st Sergeant . . . . . JAMES ELLIOTT

Adviser
MAJ. J. O. MORGAN

First Row: J. Wood, C. Matthews, J. Barrow, P. Ivey, F. Passmore, E. Goston, S. Fisher. *Second Row:* R. Dyer, R. Bailey, M. Capps, K. Sanders, L. Loyd, J. Swint, T. Hooks, B. Bowen.

Baptist Student Union

OFFICERS

President . . . . . ROBERT BAILEY
Vice-President . . . . . MELVIN CAPPS
Secretary . . . . . SANDRA FISHER
Stewardship Chairman . . . . . ROGER DYER

Wesley Foundation

V.P. SHARLENE GRIFFIN

V.P. ALICE BENNETT

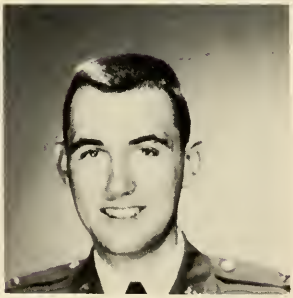

PRES. RICHARD HAMIL

SEC. RANDY THOMPSON

TREAS. BEECHER DUVALL

V.P. JOYCE GREEN

PRES. CHARLIE McDONALD

SEC.-TREAS. PHOEBE HAWKINS

ADVISER — MR. BEN SANDERS

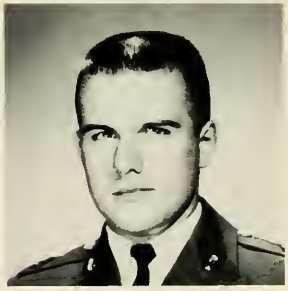

PROGRAM CHAIRMAN
LISTER SKINNER

Westminster Fellowship

Secretary Max Winn, Vice President Bill Bowen, Vice President Richard Hamil, President Charlie McDonald.

YMCA

Adviser
DR. H. B. FORESTER

Sponsor
MRS. H. B. FORESTER

YWCA

President Karen Sanders, V. P. Betsy Robinson, Secretary Sharlene Griffin, Treasurer Lynn Loyd, Council, Jeanette Swint and Jesse Wilder.

Adviser
MISS JEAN WHITE

Sponsor
MRS. M. E. HOAG

Glee Club

MR. BOOTH
Director

MRS. BOUFFARD
Accompanist

First Row: P. Newton, J. Swint, A. Allen, B. Allison, C. Matthews, P. Crandoll, M. Ellis, W. West, B. Robison, A. Leverette, A. Bennett, N. Smith, S. Davis. *Second Row:* G. Steele, P. Berry, L. Pursley, E. Harden, L. Burnett, R. York, J. Smith, J. East, E. Bolton, P. Lee, M. Hyde, P. Cannon, J. Carithers, J. Johnson, S. Magill, J. Lee, E. Hensley, J. Gunter, J. Lambert. *Third Row:* L. Skinner, T. Hooks, J. Moss, B. Morgan, R. Ross, J. DeLay, B. Allen, P. Mathius, D. Bell, B. Royal, D. Shannon, P. Anderson, B. Holcomb, J. Crandell, B. Williams.

Forensic Senate

First Row: L. Singleton, Z. Davidson, Dr. Roberts, V. Scott, Freeman, R. Hayes. *Second Row:* H. Daughtrey, J. Fletcher, Gordon.

DR. ROBERTS
Adviser

GEORGE RACHELS
President

CLAUDE FOX
1st Vice President

BILL STEPHENSON
2nd Vice President

ED MANN
Secretary-Treasurer

DENNY DUMAS
Sgt.-at-Arms

MRS. A. W. RACHELS
Sponsor

MAJOR R. A. SMITH
Adviser

MISS ALLENA COBB
Sweetheort

Rex Fraternity

First Row: B. Chapman, L. Coleman, M. Gaylor, J. Breedlove, W. Snelling, B. Stevensan, G. Rachels, D. Dumas, E. Mann, C. Fox, H. Winn, J. Cavender. *Second Row:* J. Smith, J. Macolly, B. Garrett, W. Craft, P. Blount, D. Shoemake, H. Adams, E. Sills, J. Clement, M. Jahnson, A. Yeomans, W. Heeth, Bunch, Watson, D. Riley, J. Fletcher, J. Haward, R. Bibb. *Third Row:* F. Poole, T. Baggett, F. Horn, C. Conkin, Scholes, T. Leverette, R. Hand, J. Rivers, R. Smith, B. Cox, A. Allen, P. Sumpter, C. Benson, F. Thornton, W. Mixon, R. Turner. *Fourth Row:* L. Skinner, C. Sales, D. Langford, K. Shippey, T. Ivey, C. Breithaupt, C. Cantrell, B. Williams, B. Lanier, H. Harris, M. Winn, G. Lord, B. Winn, R. Garth.

First Row: F. Reece, E. Johnson, J. Davis, R. Hamil, T. Blockstock, J. Greeson, J. Dye, Mr. Belcher, R. Hayes, B. Bawen, J. Vornedoe. *Second Row:* H. Hollingsworth, C. Pittman, J. Deen, D. Copeland, S. Patterson, K. Thomas, J. Melcher, J. Brown, A. Smith, E. Skelton, B. DuVall. *Third Row:* L. Mooney, J. Rainwater, J. Statham, Williams, H. Floyd, J. Hodges, W. Ziprik, F. Driver, L. Gober, M. Capps, J. Wheeler. *Fourth Row:* M. Brackett, G. O'Kelley, R. Waldrop, F. Deen, J. Magill, N. Watson, H. Daughtrey, C. Chatham.

Sigma Theta Fraternity

JERRY DYE
President

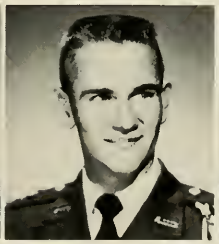

JAMES GREESON
Vice President

RALPH HAYES
Secretary

JANE McWILLIAM
Sweetheart

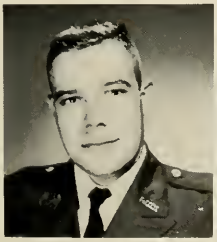

THAD BLACKSTOCK
Treasurer

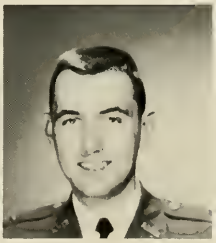

RICHARD HAMIL
Sgt.-at-Arms

BILL BOWEN
Chaplain

MR. R. H. BELCHER
Adviser

Inter-Fraternity Council

OFFICERS

President . . . . . George Rachels
Vice-President . . . . . Jane Barrow
Secretary-Treasurer . . . Lister Skinner

CAROLYN MATTHEWS
President

JUNE WESTMORELAND
Vice President

MRS. F. H. MATTHEWS
Sponsor

SHARLENE GRIFFIN
Secretary

ARSULA THOMAS
Reporter

MISS JOYCE FOWLER
Adviser

Rec Club Council

First Row: S. Archer, J. Westmareland, C. Matthews, S. Foster, S. Baeszler, L. Singletan. *Second Row:* S. Griffin, A. Thomas, J. Lee, A. Calhoun, J. Barrow, N. Carter, F. Clemmer.

Lewis Hall

Sally, Carolyn, Jane and Betsy discuss plans for a Lewis Hall party.

OFFICERS

President . . . . . JANE BARROW
Vice-President . . . . . SALLY FOSTER
Secretary . . . . . CAROLYN MATTHEWS
Treasurer . . . . . BETSY ROBISON

MISS ALICE DONOVAN
Dean of Women

MRS. C. C. BARROW
Sponsor

SENIORS

JUNIORS

SOPHOMORES

FRESHMEN

Dramatics Club

MR. JOHN T. SIMPSON
Adviser

MR. GILBERT
Adviser

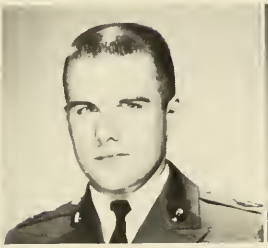

LISTER SKINNER
President

HURLEY DAUGHTREY
Vice President

SHARLENE GRIFFIN
Secretary

First Row: J. Fletcher, J. Smith, D. Harrison, L. Skinner, C. Griffin, H. Daughtrey, S. Avery, V. Horris, Z. Davidson, Mr. Simpson. *Second Row:* E. Gaston, L. Mooney, J. Wheeler, L. Chambers, B. Branch, H. Cowan, J. Moss, Freeman, S. McCoslin, V. Elliott, D. Shonnon, J. Deen, P. Anderson, C. Boterweg, M. Goolsby. *Third Row:* T. Thomas, A. Thomas, N. Newman, N. Jordan, E. Stevens, S. Stone, S. Fisher, K. Gissendaner, M. Thornton, B. Bryan, T. Cheek.

Alpha Psi Omega

NU PI CAST MEMBERS

MR. JOHN SIMPSON
Adviser

MR. H. H. GILBERT
Adviser

Scenes from:

"The Bishop and the Convict"

"The Death of the Hired Man"

"Balcony Scene"

EMILY STEPHENS

LOWELL MOONEY

HURLEY DAUGHTREY

LISTER SKINNER

Business Administration Club

BILL STEVENSON
President

GLENN CARTER
Vice President

DORIS CORBIN
Treasurer

GLENDA BLACKWELL
Secretary

JOHN MELCHER
Reparter

MR. NEWTON OAKES
Adviser

ALLENA COBB
President

MARILYN McBRAYER
Vice President

OFFICERS

President . . . . . ALLENA COBB
Vice-President . . . . . MARILYN McBRAYER
Secretary . . . . . ANNE CLARK
Treasurer . . . . . BARBARA KNIGHT
Reporter . . . . . SYBIL BAESZLER

ANNE CLARK
Secretary

BARBARA KNIGHT
Treasurer

SIBYL BAESZLER
Reporter

MRS. B. C. COBB
Sponsor

MISS BESSIE L. FREEMAN
Adviser

Home Economics Club

First Row: M. West, A. Cobb, G. Steele. *Second Row:* M. Gunn, S. Baeszler. *Third Row:* G. Querry, J. Johnson, M. Collins, E. Bolton, J. Martin. *Fourth Row:* B. Robison, F. Early, W. Porris. *Fifth Row:* A. Leverette, D. Phillips, M. McBrayer, J. Lester. *Sixth Row:* B. Mullins, J. Hawkins, A. Reed, M. Green, E. Self. *Seventh Row:* L. Sikes, B. Ezell, E. McPherson, B. Knight, N. Carter, H. Hammond, B. Jones, M. Coto, S. Mills, J. Carithers, A. Clark.

First Row: Dr. Sims, H. Tilley, J. Van Horne, F. Poole. *Second Row:* L. Chambers, D. Askew, J. Woods, Williams, Mr. Belcher. *Third Row:* W. Nolen, E. Goodrum, G. Lovelace, J. Carlile, Gustavason. *Fourth Row:* T. Atkinson, T. Miles, H. Hollingsworth, R. Fulp, J. Rivers.

Chemistry Club

JAMES VAN HORNE
President

FRANK POOLE
Vice President

ROBERT TILLEY
Secretary

DR. SIMMS
Adviser

OFFICERS

President . . . . . JAMES VAN HORNE
Vice-President . . . . . FRANK POOLE
Secretary . . . . . ROBERT TILLEY

MR. YAGER
Adviser

MR. PIGG
Adviser

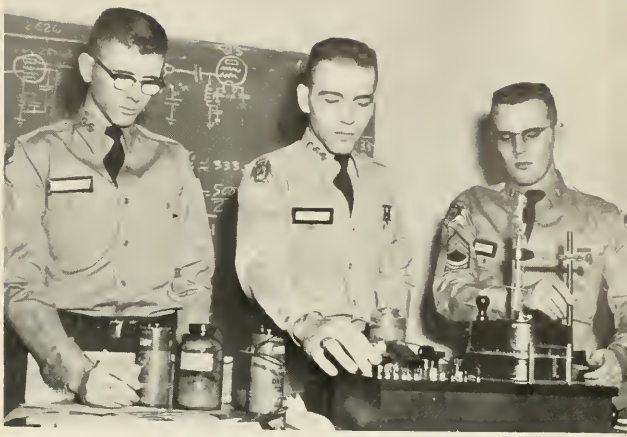

Physics Club

OFFICERS

President . . . . . CLAUDE FOX
Vice-President . . . . . AL YEOMANS
Secretary . . . . . MELVIN CAPPS

First Row: A. Calhoun, L. Groover, C. Fox, Mr. Yager, A. Yeomans, M. Capps. *Second Row:* B. Melton, Scholes, K. Thomas, Duke, H. Porker, J. Ponder. *Third Row:* H. Miller, C. Breithoupt, L. Hurst, F. Horne.

Radio Club

KEN WALKER
Co-ordinator

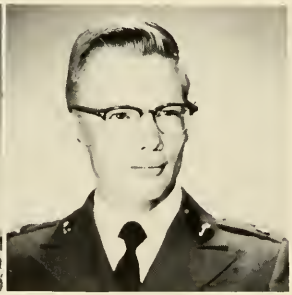

JAMES HARDY
Secretary-Treasurer

OFFICERS

Co-ordinator . . . . . KEN CARTER
Secretary-Treasurer . . . . . JAMES HARDY

MR. PIGG
Adviser

E. E. Goodrum, K. Dismukes, A. Calhoun, J. Pander,
M. Beauchamp, M. Capps, J. Hardy, D. Biskey, A. Yeomans, R. Gaber, C. Fox.

DR. FORESTER
Adviser

Science Club

OFFICERS

President . . . . . JIM RIVERS
Vice-President . . . . . EMILY TEMPLETON
Secretary-Treasurer . . . . . BILLY WINN
Parliamentarian . . . . . CHARLIE MCDONALD

First Row: M. Ellis, Dr. Forester, J. Rivers, B. Bowen. *Second Row:* A. Tankersley, S. Stone, H. Daughtrey, F. Deen, T. Leverette. *Third Row:* E. Templeton, Y. Tillman, V. Brogdon, R. Hamil, J. Magill. *Fourth Row:* N. Smith, L. Burnett, F. Clemmer, B. Smith, J. Potter, B. Winn, P. Casey.

First Row: J. Dobbins, M. Driver, N. Cannell, M. Crittendon, S. Griffin, J. Jorrett. *Second Row:* V. Scott, B. Clark, S. Avery, V. Harris, J. Westmoreland, F. Vaughn, M. Ash. *Third Row:* Mrs. Bouffard, J. Green, R. Hannah, B. Guest, B. Gorrison, B. Forrest, A. Allen, J. Davis, S. Shockley, J. East, L. Young, Z. Davidson, Dr. Southard. *Fourth Row:* W. Ash, L. Smith, T. Thomas, J. Fowler, K. Tritt, C. Day, R. Thompson, A. Bennett, J. Brooks.

Student National Education Association

MRS. BOUFFARD
Adviser

DR. SOUTHARD
Adviser

Annual Christmas Party for Faculty's Children

OFFICERS

President . . . . . JIMMIE JARRETT
Vice-President . . . . . BETTY ANN GUEST
Secretary . . . . . JUANITA DAVIS
Treasurer . . . . . CHARLES COOK

COACH HACKNEY
Adviser

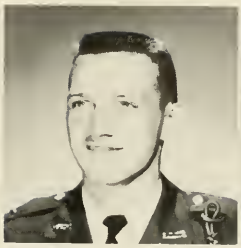

JAMES W. ELLIOTT
President

JAMES L. COLEMAN
1st Vice President

Keeping score at Varsity games — a Letterman's Club project.

KENNETH MELTON
Secretary-Treasurer

Lettermen's Club

First Row: J. Akin, B. Chapman, L. Coleman, H. Winn, B. Elliott, D. Copeland, R. Hamil, Coach Hackney. *Second Row:* K. Melton, E. Skelton, C. Fox, J. Covender, D. Grindle, A. Yeomans, B. Holcomb. *Third Row:* B. Lanier, D. Davis, C. West, H. Harris, J. Clement, J. Breedlove, D. Dumas, P. Tippens.

First Row: H. Adams, S. Boyd, S. Foster, J. Wilder, C. Matthews, P. Tippens, Coach Matherly. *Second Row:* K. Meltan, D. Copeland, J. Cavender, W. Snelling, F. Pope, B. Holcomb, T. Holley. *Third Row:* M. McPhoul, A. Edwards, B. DuVoll, R. Sheffield, J. C lement, D. Dumos, G. Lord, W. Cobb.

Physical Education Club

The Physical Education majors referee intra-mural basketball game.

COACH MATHERLY
Adviser

OFFICERS

President . . . . . CHARLES NICHOLAS
Vice-President . . . . . JOHN PETERSON
Secretary-Treasurer . . . . . DONALD WHITE
Adviser . . . . . T. C. BRYAN

Phi Alpha Theta Honor History Society

Seated: Dr. Bryon, Miss Drew, Mr. Smith. *Standing:* Dr. Roberts, C. Nicholos, L. Parks, Mr. Kidd, J. Peterson, D. White.

Organizations Sponsor...

Concerts

The first dance of the school year

Rat Day

Banquets

Sadie Hawkins' Day

Fraternity Initiations

Religious Emphasis Week

"Fashion Show"

Lewis Hall Dance

. . . and SCHOOL SPONSORS — study.

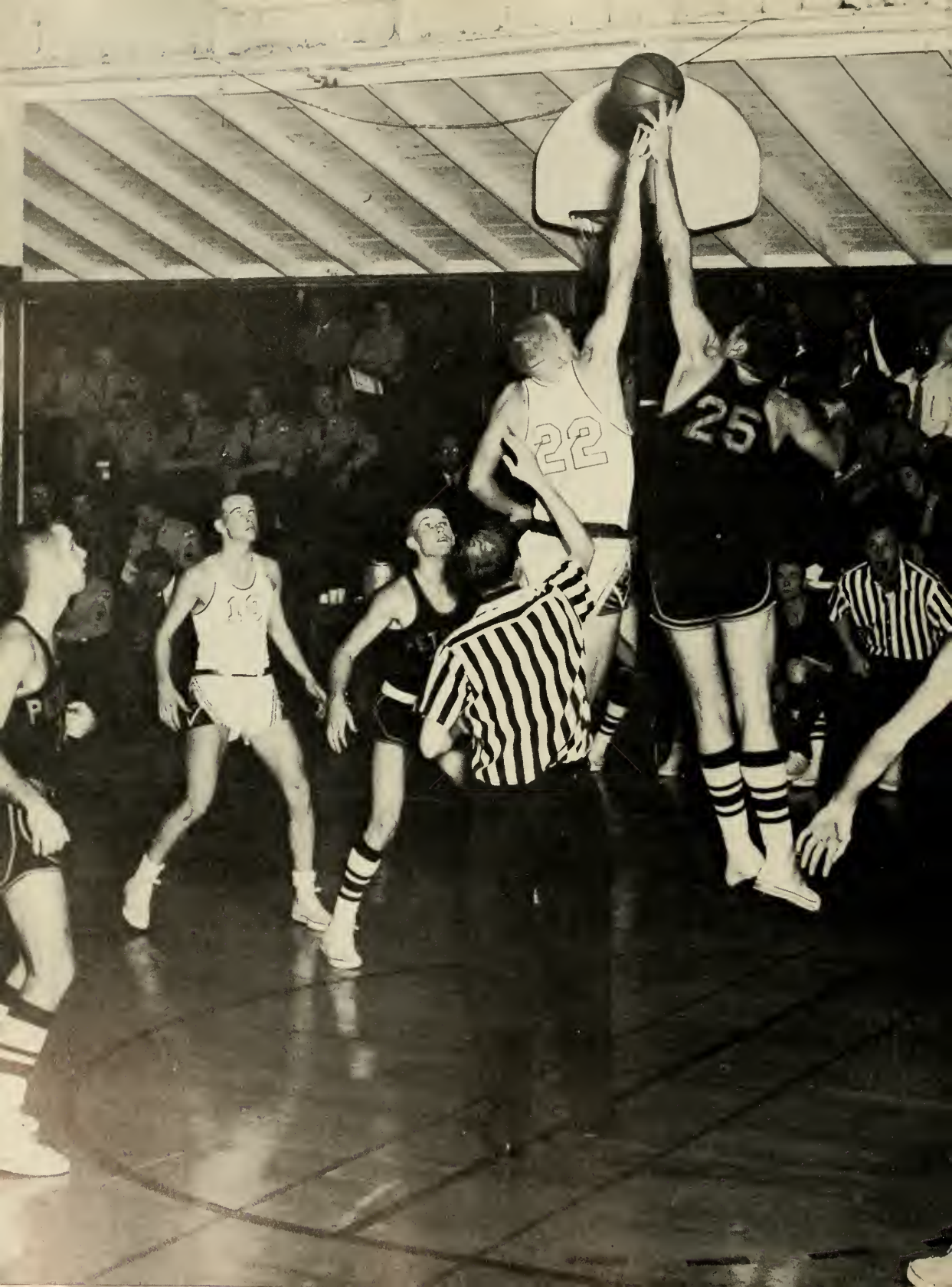
22
25

Sports

Anxious fans and cheering voices;

Basketball in warm gym, football on cool afternoon—big games;

Volley, bats, discs, birdies—little games;

Editor . . . . . DOTTY HARRISON

Coaching Staff

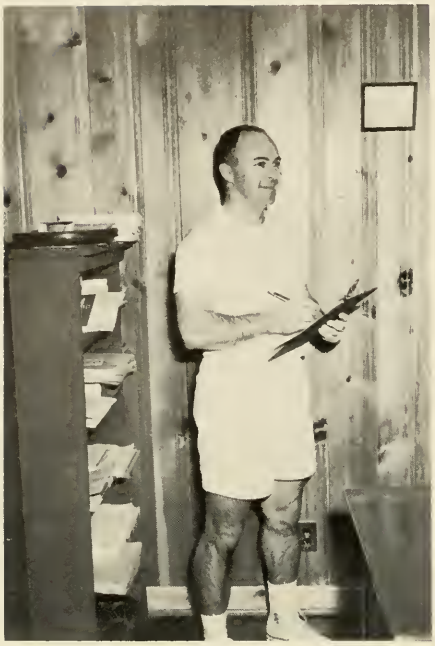

U. G. MATHERLY
Dept. Head and Boseball Coach

JOYCE FOWLER
Rec Club Adviser

RUFUS HACKNEY
Bosketball Coach

JAMES OTTE
Intramural Sports

To Cheer Us On:

CAPTAIN—JANICE

LINDA

DOLLY

NAN

JUDY

MARGIE

ELINOR

First Row: B. Knight, D. Wren, D. Phillips, J. Hawkins. *Second Row:* E. Self, A. Cobb, L. Appling, M. Gunn.

BARBARA

NANCY

JUDY

CO-CAPT. DONNA

CO-CAPT. ALLENA

VARSITY

BASKETBALL

Jimmy Carter shoots foul shot.

	They	North Georgia (We)
Piedmont	80	59
Georgia State	67	66
Mercer	96	60
LaGrange	85	46
Georgia State	54	58
Piedmont	51	48
Shorter	59	57
Oglethorpe	71	49
Piedmont	80	57
LaGrange	98	77
Berry	64	47
Valdosta	78	77
Mercer	79	40
Shorter	69	72
West Georgia	40	75
Berry	52	64
Oglethorpe	79	45
LaGrange	87	81
West Georgia	38	67
Piedmont	57	50
LaGrange	98	84

Tommy Holley scores two against Piedmont.

Kneeling—Andrew Edwards, Spencer Boyd, Bill Holcomb, Tommy Holley, Jere Akin, Bill Chapman, Donald Copeland, Douglas Grindle, Jimmy Carter, Bud West, Paul Tippins, Eddie Cobb. *Standing*—Pat Quigley, Jerome Jones, James Sharpe, Joe Raines, Embree Bolton, Ralph McCrary, Bradley Elliott, Tommy Woods, Ronald Griffeth, James Shields, Fred Pope, Coach Hackney.

Elliott defends against Valdosta

It's up to Chapman

Holley goes in for shot against Oglethorpe.

Tippins jumps against Piedmont.

Elliott drives against Oglethorpe.

Carter chalks up two against Valdosta State.

Holley scores two for N.G.C.

West and Holcomb Pass and Go

Elliott and Copeland on Offense

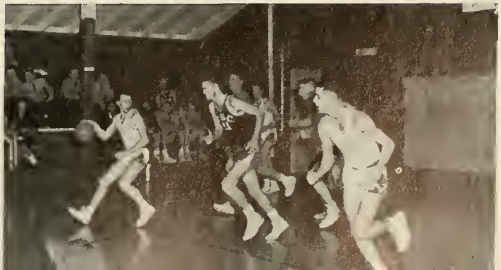

First Row: D. Denson, J. Cavender, D. Davis, C. Burrel, R. Davis, J. Smith, L. Coleman, K. Melton. *Second Row:* H. Van Meter, B. Elliott, J. Pirkle, R. Cortelli, C. West, J. Echols, R. Payne. *Third Row:* Coach Matherly, B. Holcomb, J. Ward, T. McNealy, E. Cobb, R. Smith, N. Watson, R. Sheffield.

Baseball

Busy Season on The Diamond

ELLIOTT, W.

WEST, C.

WEST, C.
Third Base

CORTELLI, R.
Shortstop

VAN METER, H.
First Base

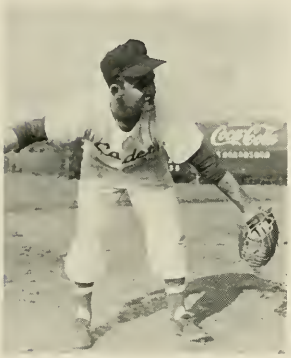

MELTON, K.
Second Base

N.G.C.		Opponents
2	W.C.T.C.	7
3	W.C.T.C.	6
21	Oglethorpe	9
4	Piedmont	6
0	Mercer	1
18	Valdosta	9
2	Piedmont	12
1	Erskine	2
0	Berry	1
5	Berry	3
3	W.C.T.C.	4
15	Valdosta	2
1	Berry	2
3	Berry	1
3	Mercer	2
3	Erskine	1
16	Oglethorpe	0
11	Piedmont	3
4	Piedmont	10

COLEMAN, L.
Catcher

WARD, J.
Pitcher, Centerfield

SMITH, J.
Centerfield

ELLIOTT, W.
Rightfield, Pitcher

DAVIS, R.
Left-field

Kneeling: Casey, Cooley, Smith, West, Clemmer, Barrow. *Standing:* Templeton, Coons, Colhoun, Burnette, Bennett, Hunt, Driver, Sgt. Huther.

Rifle Teams

First Row: J. D. Evans, W. J. Surls, A. L. Auger, G. S. Kirby, R. D. Childrey, M. D. Greene. *Second Row:* Sft. Wilkins, F. R. Carlile, S. E. Skelton, H. T. Winn, W. L. Brown, R. Bullard, W. B. Williams, Capt. Levitt.

Tennis Team

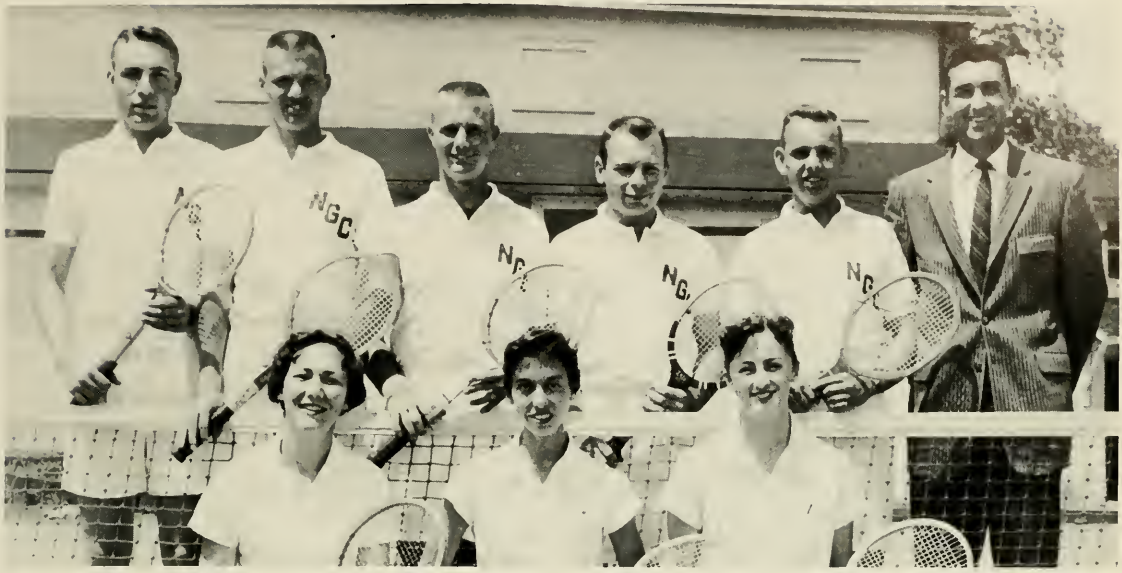

Standing: Jerry Akin, Paul Tippens, Jack Tippens, Dickie Vaughan, Preston Dye, Coach Hackney. *Kneeling:* Virginia Scott, Sara Aaron, Caralyn Matthews.

Akin

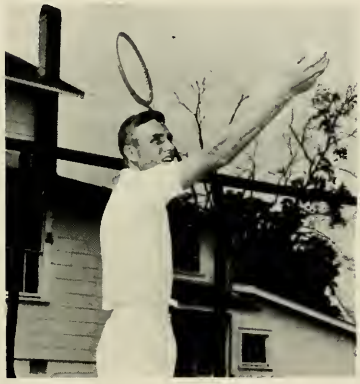

Aaron

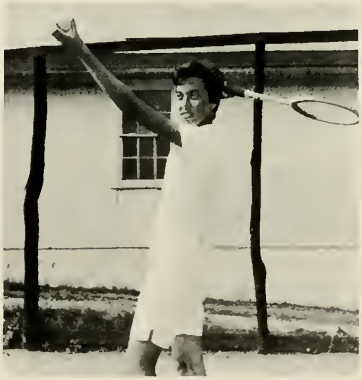

Tippens, Jack and Paul

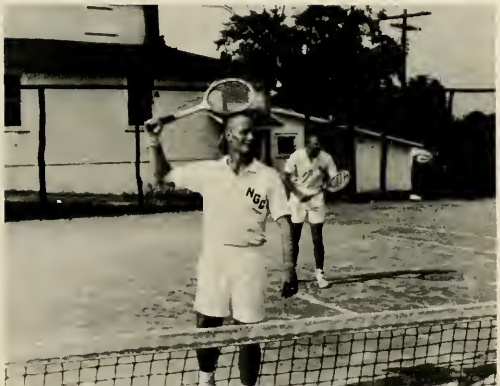

Aaron to Scott

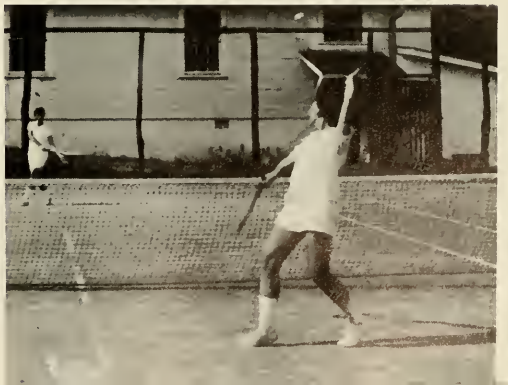

A Company

First Row: E. Allen, W. Mixon, W. Heeth, E. Sills, A. McCarmack, T. Wood, C. Johnson. *Second Row:* C. Fox, D. Thayer, D. Harpold, R. Maddox, P. O'Hagan, J. Farr, B. Sims, J. Clement. *Third Row:* J. Weeks, J. Rhodes, R. Butler, H. Dale, D. Kimsey, J. Alsabrook, A. Yeomans.

Rivers gets Skinner

Tharpe with the prefect shot!

He's your man Whitley

It's the half!

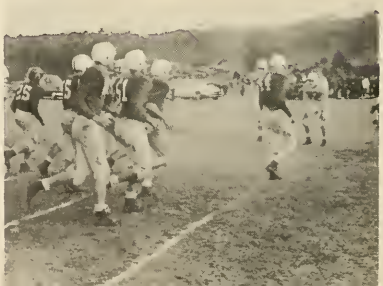

B Company

First Row: H. G. Duncan, W. B. DuVall, J. D. Pirkle, H. W. Smith, M. E. Mann, S. J. Wheeler, R. H. Griffeth, W. W. Denney. *Second Row:* J. C. Cooper, G. Lord, W. M. Winn, C. A. Sales, D. J. Smith, D. J. Wood, R. W. Sheffield, T. D. Miller. *Third Row:* R. W. Garth, D. B. Mills, M. D. Winn, C. J. Kellogg, C. G. Mizell, H. W. Brawn, W. S. Chapman, J. P. Daniels.

. . . and here comes Sales!

They're off!

Bravo and Alfa jump

C Company

First Row: Gilmer, J. E.; Harris, J. H.; Terrell, T. A.; Tilley, R. B.; Pope, C. D.; Hardy, A. S.; Nixon, H. L.; Evans, J. D.; Wishon, H. S. *Second Row:* Sheffield, Y. T.; Water, C. J.; Briethaupt, C. C.; Van Horn, C. I.; Singletary, L. S. Horne, F. D.; Vann, J. E.; Piersan, L. G.; Ward, J.; Anderson, P. E. *Third Row:* Baldwin, M. R.; Gayler, J. M.; Bozeman, J. T.; Royal, W. K.; Shoemake, D. H. Melton, K. F.; Watson, N. C.; Hayer, R. E.; Brown, D. J.; Carter, J. R.; Magill, J. A.

Magill and Watson handling the situation.

Two?

Gleaton ponders — "Should I pass?"

D Company

First Row: Veal, M. R.; Watts, B. P.; Brewer, J. B.; Abbott, R. S.; Pape, F. R.; Jackson, R. C.; McNair, T. W.; Culpepper, D. K.; Bowden, J. A.; Darden, H. W.; Adams, H. W. *Second Row:* Couch, L. L.; Goodrum, E. E.; Segars, D. R.; Wall, W. L.; Plummer, P. R.; Mitchell, T. A.; Higgenbotham, J. L.; Palmer, B. A.; Ivey, T.; Craft, E. W.; Matthias, W. P. *Third Row:* Carter, L. L.; Deariso, R. W.; Holcombe, R. W.; Shippey, C. K.; Hopkins, C.; Dowdy, C. W.; Garrison, R. H.; Davis, M. D.; Thompson, R. A.; Leppo, R. P.

Football champs — Delta Company

It *is* D's ball!

Take it away — Delta!

Segars to Ivey

E Company

First Row: Vickery, D. B.; Tison, W. B.; Maples, J. A.; Patterson, J. S.; Thomas, K. B.; Easley, C. H.; Whelchel, C. H.; Macally, J. W.; McPhaul, M. G. *Second Row:* Artley, H. E.; Carter, G. E.; McKinley, J. M.; Robinson, J. R.; Nicholas, C.; Hardin, L.; Williams, W. K.; Greeson, J. H. *Third Row:* Guest, J. A.; Livingston, J. E.; Wren, R. C.; Hamil, R. C.; Hurst, W. J.; Loehr, R. D.; Sims, J. D.; Hogsed, G. H.

Thornton jumps for "E"

Norman racks up points for Echo — Field Day of '58

Drinkard dribbles in

F Company

First Row: Chambers, J.; Hand, B.; Coleman, L.; Skinner, J.; Covender, J.; Chatham, W.; Maddax, J.; Driver, F.; Thompson, J.; Williams, B.; Moore, G. *Second Row:* Benson, C.; Bibb, R.; Allison, S.; Lanier, B.; Wallace, H.; Wilson, R.; Payne, R.; Wall, F.; Roinwater, J.; Turner, R.; Eisman, J.; Snelling, W.; Leverette, T. *Third Row:* Gustafson, C.; Durden, W.; Potter, J.; Yates, C.; Davidson, C.; Burnette, W.; Campbell, C.; Taylor, T.; Brown, R.; Minter, W.

"All that goes up must come down"—they're all waiting.

Lanier — "goalward bound"

"Coming my way?"

Lanier is taking no chances.

Trahlytans

First Row: Cato, Garrisan, Templetan, Westmoreland, Ellis, Harris, Avery, Knight, Crandall, Bennett, Coons, Kanaday. *Second Row:* Smith, Pursley, Garrison, Passmore, West, Goolsby, Thomas, Lee, Sanders, Barrow, Lee, Fisher, Reed, Cawart, Smith, Smith, McClure, Berry. *Third Row:* Cooley, Leverette, Collins, Fowler, Thomas, Wilder, Bolton, Weeks, West, Barrett, Borders, Jarrett, Styles.

Captain
JANE BARROW

Sponsor
MRS. C. C. BARROW

Co-Captain
JACKIE LEE

Whose ball? Ursula's or Sally's

Burnett and Calhoun guard

Mecureans

First Row: Dougherty, Cagle, Clark, Smith, Foster, Clemmer, Davidson, Robison, Bryan, Nash, Beck. *Second Row:* Goss, Junghans, Scott, Hencely, Sproull, Hubbard, Evans, Crowe, Hill, Hyde. *Third Row:* Pahl, Steele, Waters, Connell, Allison, Norman, Hollingsworth, Means, Walton, Stephens, Baeszler, York, Crittendon, Campbell.

Captain
SALLY FOSTER

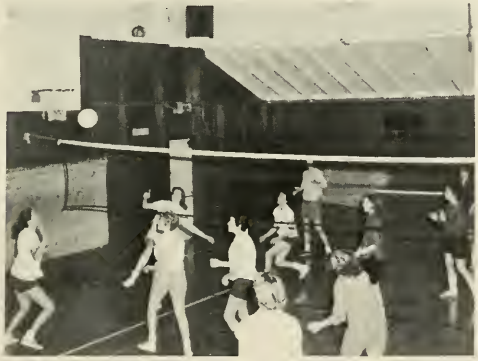

Merc vs. All-stars in Volleyball! Mercs — victorious.

Sponsor
MRS. H. O. FOSTER

Co-Captain
SIBYL BAESZLER

Paula, it's oll up to you!

Phi Omicrons

First Row: Davis, Tankersley, Earnhardt, Davey, Hammond, Summerour, Herring, Kessler, Payne. *Second Row:* Day, Littlefield, Groover, Young, Sims, Scott, Singleton, Griffin, Davis, Foster, Sewell, Appling, Carithers, Murphy, Matthews. *Third Row:* Loyd, Hardin, Stone, Bennett, Wiley, Brooks, Connell, Jones, Connon, Summers, Holl.

Co-Captoin
LINDA APPLING

Two points for P.O.

Sponsor
MRS. ERA SINGLETON

Captain
LERA SINGLETON

Hippolytans

Sponsor
MRS. O. L. ARCHER

Co-Captain
NANCY CARTER

Pat just can't seem to reach

Captain
SUSAN ARCHER

Gibbs is just waiting

First Row: Lamback, Selman, Goston, Morgan, Ezell, Lassiter, Magill, Sewell, Wills. *Second Row:* Archer, O'Dell, Jones, Johnson, Gibbs, Jones, Green, Hunt, Ash, Driver. *Third Row:* Dean, McGahee, Newman, Hoff, Thornton, Norton, Smith, Honnah, Cheek, Stewart, Carter, Harrison, Johnson, Harrison, Tate. *Fourth Row:* Early, Casey, Sheats, Mills, Kokal, Fuller, McPherson, Miller, Parks, Griswold.

Features

The Lively Side of Campus Life.
College, the happy life for anyone.

Editor . . . . . VIVIAN INGRAM

NORTH GEORGIA COLLEGE

MR. and MISS

NGC

nineteen hundred
and fifty-nine

BETTY ROSE CLARK

JOE BREEDLOVE

FRIENDLIEST

BARBARA MULLINS

JAMES GREESON

MOST ATHLETIC

CAROLYN MATTHEWS

BILL CHAPMAN

MOST DEPENDABLE

JANE BARROW

WALT SNELLING

MOST LOYAL

JANICE HAWKINS

JERRY DYE

MOST VERSATILE

DONNA PHILLIPS

ALDINE MAYS

CUTEST COUPLE

ALLENA COBB

ED MANN

Nu Gamma

NORTH GEORGIA HONOR SOCIETY

First Row: J. Breedlove, J. Barrow, E. Templeton, J. Cooley, M. Ellis, C. Nicholas. *Second Row:* C. McDonald, C. Pittman.

Who's Who In American Colleges And Universities

First Row: J. Clements, C. Nicholas, B. Robison, J. Barrow, M. Ellis, C. McDonald, J. Breedlove. *Second Row:* M. Goylor, D. Dumas, E. Mann, E. Johnson, R. Hamil, L. Parks, J. Peterson, J. Dye.

MOST *Outstanding* UNDERCLASSMEN

SOPHOMORES
ARSULA THOMAS
TOBY IVEY

JUNIORS
JOYCE GREEN
PAT DANIEL

FRESHMEN
NANCY JORDAN
T. V. WOODS

1959

CYCLOPS

Queen

Miss Betty Rose Clark

"HER EYES AS STARS OF TWILIGHT FAIR;

LIKE TWILIGHT'S TOO, HER DUSKY HAIR;"

Donna Phillips

Carolyn Matthews

Alice Allen

Anita Allen

Linda Appling

Allena Cobb

Remember When...

We got acquainted that first week

The Gym

We lowered the flag

We cheered . . .

The girls were serenaded with Christmas carols

It snowed!

got started

We scrambled for a "peek" in our P.O. boxes

. . . all teams

We courted on campus

(last but not least) we studied . . .

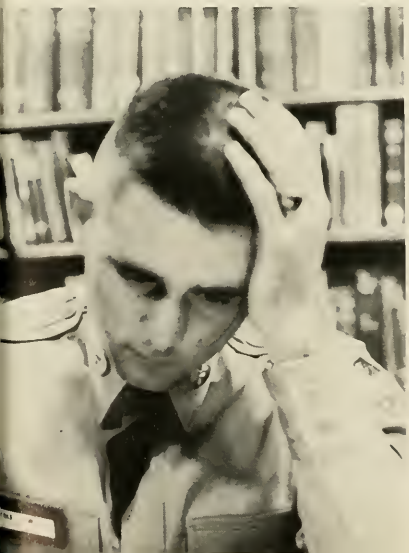

. . . more ways than one.

Summer and...

"Proudly we hail thee,
Reverence thy name
Strive for thy glory,
And for thy fame.
Loyal forever,
We'll be to thee,
Forsaking never—
N. G. C.!"

WINTER on our campus.

Beyond this gate
lie Advertisements—

The backbone of
any publication.

ADVERTISEMENTS

Compliments

of

PACOLET

MANUFACTURING

COMPANY

Gainesville Plant

Gainesville, Georgia

New Holland Plant

New Holland, Georgia

TRY

CRANE CLEANERS

for

Economy and Expert Workmanship

Fluff Dry Cleaning

Dahlonega Georgia

THE WESLEY FOUNDATION of DAHLONEGA METHODIST CHURCH

THE BAPTIST STUDENT UNION of DAHLONEGA BAPTIST CHURCH

Inspiration—Christian Fellowship—Devotions—Recreation

FOR ALL STUDENTS OF N. G. C.

GEM JEWELRY COMPANY

North Georgia's Largest Jeweler

Make Our Stores Your Gift Headquarters

Dahlonega Gainesville

Toccoa Cumming

Georgia

GEORGE A. HORMEL AND COMPANY

252 Peters Street, S.W.

Atlanta 3, Georgia

FRIERSON-McEVER COMPANY

MEN'S WEAR

Gainesville, Georgia

CAPITOL FISH COMPANY

Wholesale Sea Food and Frozen Food Distributors

777 W. Whitehall Street, S.W.

Atlanta 10, Geargia

DAVIS-WASHINGTON COMPANY

"Everything for Building"

MILLWORK • LUMBER • BUILDING MATERIALS

402 S. Maple Street Gainesville, Georgia

Phones: 4-5205 — 4-5206

Compliments of

ROBERTS BOOK AND GIFT SHOP

GAINESVILLE GEORGIA

GAINESVILLE FLORIST

"Home of Fine Flowers"

111 South Sycamore Street Phone LE 4-7397

Gainesville, Georgia

COURTESY PROGRESS

BANK OF DAHLONEGA

"A Bank You Can Bank On"

Member F.D.I.C.

DAHLONEGA GEORGIA

"Always starting something . . . "

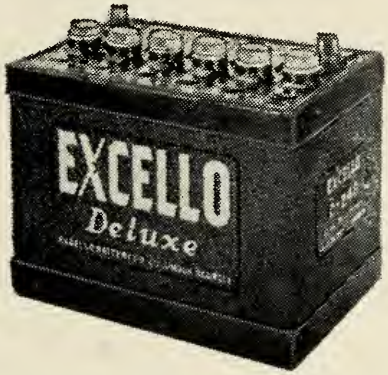

EXCELLO BATTERY CO.

420 Luckie St., N.W.

Atlanta, Georgia

HUBERT VICKERS

FUNERAL HOME

Morticians

24-Hour Ambulance Service

Phone 54

Dahlonega, Georgia

Telephone 26-R-2

W. A. WHITMIRE

GENERAL MERCHANDISE

"On the Square"

Dahlonega, Georgia

Drugs — Sodas — Sundries

DAHLONEGA PHARMACY

Just as Your Doctor Ordered

Phone 150

SEALTEST ICE CREAM

Your Walgreen Agency

"On the Square"

Dahlonega, Georgia

Tobaccos — Notions "F & H" Drugs — Candies — Paint

FLEMING & HAWKINS WHOLESALE CO.

Cornelia, Georgia

Cornelia Phone 214 Gainesville Phone LE 2-2005

J. W. BAYLY & SON, INC.

Established 1865

Manufacturers of Fine Military Headwear

for

MILITARY SCHOOLS AND COLLEGES

1001-03 Filbert Street Philadelphia, Pa.

"ARMOUR AND COMPANY"

CONGRATULATES

YOU

MINTZ JEWELERS

"STORE FOR BRIDES"

"On the Square"

Gainesville, Georgia

B. J. CAGLE

THE DuBOIS CO., INC.

550 Glenn St., S.W., Atlanta

PLaza 3-2149

Manufacturers and Distributors of

Chemical Cleaning Compounds for Institutions and Industry
Hand Dishwashing Compounds
Machine Dishwashing Compounds
Floor Treatment Compounds
Metal Equipment Cleaners

PRESTIGE EARNED BY PERFORMANCE

For Your

NATIONALLY ADVERTISED BRANDS

IN LATEST FASHIONS

FOR LADIES AND CHILDREN

In Dahlonega It's

PARKS CLOTHING SHOP

Dahlonega Georgia

PENNEY'S

ALWAYS FIRST QUALITY!

"Where Savings Are Greater"

Gainesville Georgia

CHAMBERS LUMBER COMPANY

BUILDING SUPPLIES

LEnox 4-3551

1125 S. Main Gainesville, Georgia

Compliments of

OWENS FARM & HATCHERY

DAHLONEGA, GEORGIA

Compliments of

J. W. PHILLIP'S

GROCERIES AND MEATS

Phone 29 Dahlonega, Georgia

BOOKS, UNIFORMS, AND SCHOOL SUPPLIES AT THE LOWEST POSSIBLE PRICE. THE STUDENTS ARE ALSO INVITED TO ENJOY THE COLOR TELEVISION IN THIS PART OF CANTEEN.

SUNDRIES AND POST OFFICE

THE CANTEEN

ROBERT RAGAN, Manager

SODAS, SANDWICHES, SWEETS, STATIONERY, AND OTHER PERSONAL NEEDS CAN BE OBTAINED AT THE NORTH GEORGIA COLLEGE STUDENT EXCHANGE.

WOODY'S

BARBER SHOP

"On the Square"

Dahlonega, Georgia

HOLLY THEATRE

We appreciate your patronage!

Mrs. W. L. Ash, Manager

Dahlonega Georgia

LIPSCOMB DRUG CO.

Your College Drug Store

For Over 30 Years

"On the Square"

Dahlonega, Georgia

Producers — Wantress-Nichols-Cross

Dahlonega Feed & Poultry

Phone 120 P. O. Box L

Dahlonega, Georgia

Food . . . . .

BETTER MAID MILK PRODUCTS, INC.

Gainesville, Georgia

Phone 129-J

J. W. Berry

H. C. Wilkins

Distributors

Dahlonega, Georgia

North Georgia Style

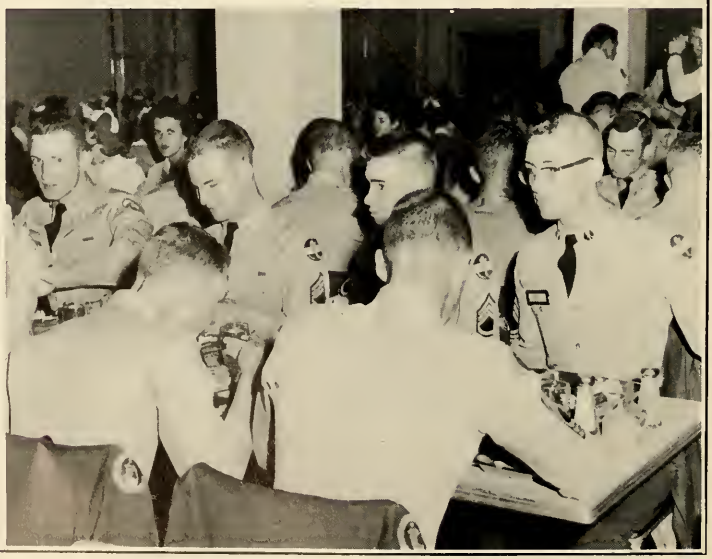

Compliments of

ROPER'S, INCORPORATED

Thompson Bridge Road Gainesville

Compliments of

MILLNER'S

GAINESVILLE, GEORGIA

BEST WISHES

from

LAKE LANIER AND SKYVIEW DRIVE-IN THEATRES

GAINESVILLE, GEORGIA

CHEROKEE RESTAURANT

BEST COFFEE IN TOWN

Where the Students Meet and Eat

Regular Dinners with Complete Short Orders

Home-Made Pies

DAHLONEGA GEORGIA

COMPLIMENTS OF

CHICOPEE MANUFACTURING CORPORATION

CHICOPEE, GEORGIA

Compliments of

HILL'S QUALITY MEATS, INC.

"Quality Is Our Middle Name"

Cumming, Georgia

Makers and Distributors

of

Lake Lanier BRAND

Meat Products

AFTER THE GAME . . .

MEET YOUR FRIENDS

AT

THE DIXIE GRILL

FOR

HAMBURGERS FRENCH FRIES MILK SHAKES

REGULAR DINNERS

WE APPRECIATE YOU PATRONAGE

DAHLONEGA GEORGIA

AFTER THE MOVIE . . .

When in Dahlonega

visit

THE SMITH HOUSE

"Where the rooms are as nice as the meals are good"

W. B. Fry, Owner

WEST CLEANERS AND LAUNDRY

Dahlonega, Georgia

Laundry agent for

IDEAL CLEANERS AND LAUNDRY

331 Northside Drive Phone LE. 4-5171

Gainesville, Georgia

ROBERT M. MOORE'S STORE

"A complete line of general merchandise"

Friend of all North Georgia Students

Dahlonega Georgia

FRED JONES CHEVROLET COMPANY

BODY BY FISHER

In the low priced field, Chevrolet alone offers you the famous Body by Fisher — a symbol of engineering superiority. America's first choice by a Margin of Millions.

Sales — Service

DAHLONEGA GEORGIA

Fred C. Jones, Jr. Dealer

It has been fun . . . .

BEING YOUR '59 PHOTOGRAPHER

KERR STUDIO

235 E. Ponce de Leon Ave.

DECATUR, GEORGIA

STUDIO: DR 7-8817

COMPLIMENTS

OF

A FRIEND

COMPLIMENTS

YOUR UNIFORMS WERE FURNISHED BY

REDMAN'S MILITARY TAILORS

1511 MAIN STREET HOUSTON, TEXAS

JAMES LEES & SONS, CO.

PINE TREE DIVISION

makers of yarn for

THOSE HEAVENLY CARPETS by LEES

DAHLONEGA GEORGIA

Compliments

of

HAVA TAMPA &

SCHRAFFT'S CANDIES

Eli Witt Cigar &

Candy Company

ATHENS GEORGIA

. . . Army Grens by Ace

All new Army caps

in approved materials

in Shade 44

. . . also a complete line of

Shade 150 Dress Blues

THEY WALK WITH A MILITARY STRIDE

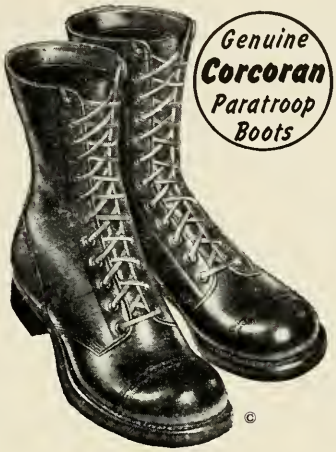

CORCORAN, INC.

Stoughton, Mass.

THE DUTCH MILL

"Equal to the South's Best Barbecue"

DULUTH GEORGIA

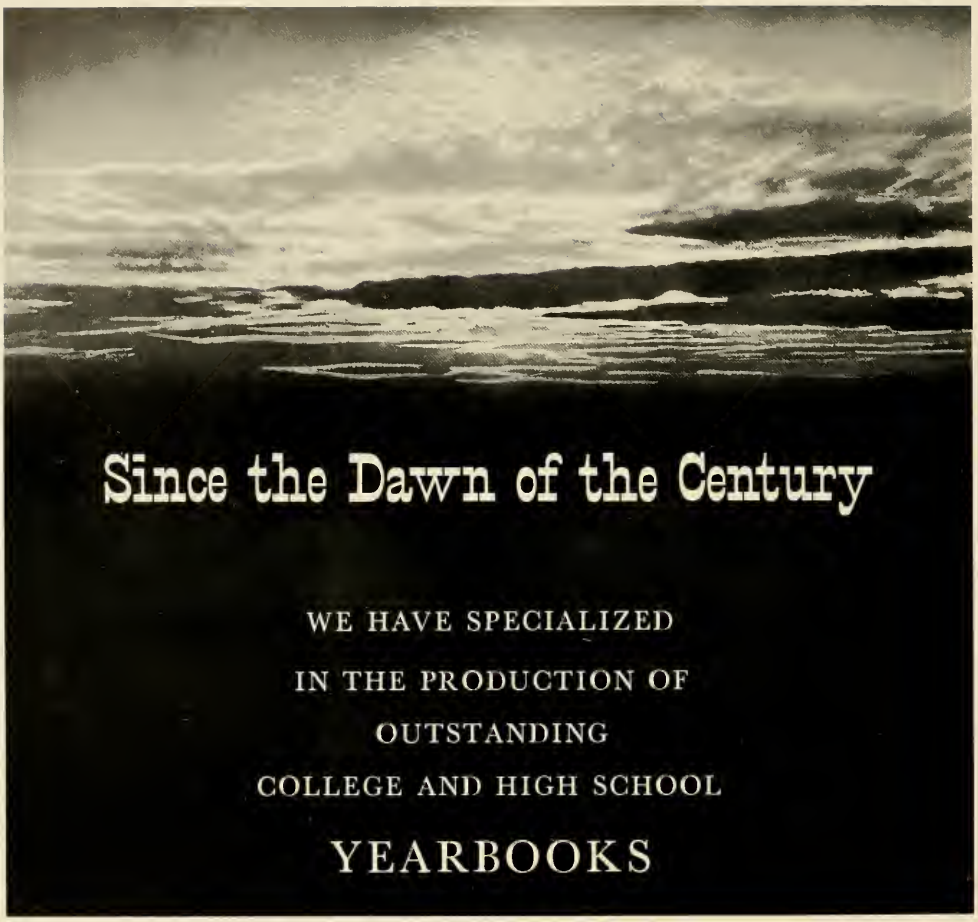

FOOTE & DAVIES, INC.
POST OFFICE BOX 13084 • ATLANTA 24, GEORGIA

FINE PRINTING FD SINCE 1881

Printers • Lithographers • Book Manufacturers
764 MIAMI CIRCLE, N. E. • PHONE CEDAR 7-1611